KAZALO VSEBINE

Kreiranje uporabnika in skupine v Active Directory-u 2
Dodajanje Active Direktory Certificate Services 3
Namestitev Network Policy and Access Server 17
Konfiguriranje Radius strežnika 27
Konfiguracija routerja za prijavo preko Radius strežnika 37
IP naslov routerja 37
Nastavitve brezžičnega omrežja v routerju 38
Pomoč pri Windows 8.x – brisanje WiFi profilov 38
Prijava iz delovne postaje v brezžično omrežje preko Radius strežnika 40

KREIRANJE UPORABNIKA IN SKUPINE V ACTIVE DIRECTORY-U

Namestite strežnik in ga dodajte v domeno - strežniku dajte ime ***SERVER*** in ga postavite v domeno ***inf.ms.edu*** (navodila s prejšnjih vaj).

Nato kreirajte uporabnika Janez (geslo ***windows2012+***) in skupino WiFi. Uporabnika Janeza dodajte v skupino WiFi.

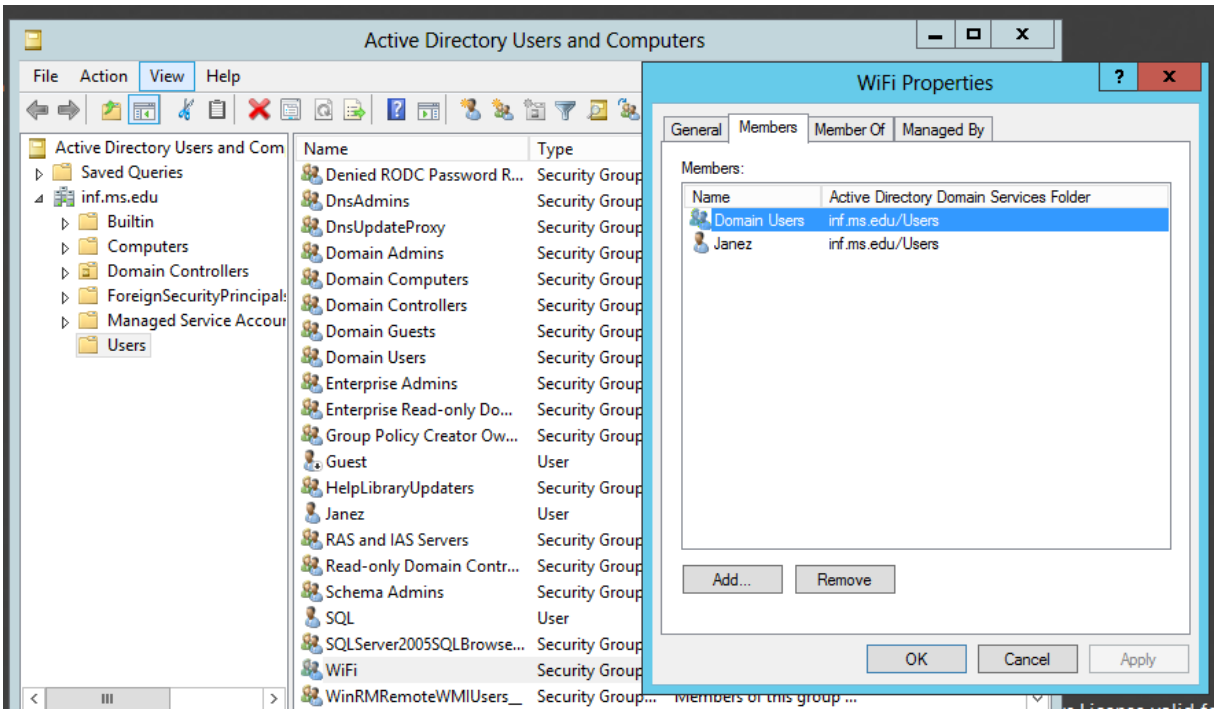

Dodajanje Active Direktory Certificate Services

V Server Managerju izberite ***Add roles and features***

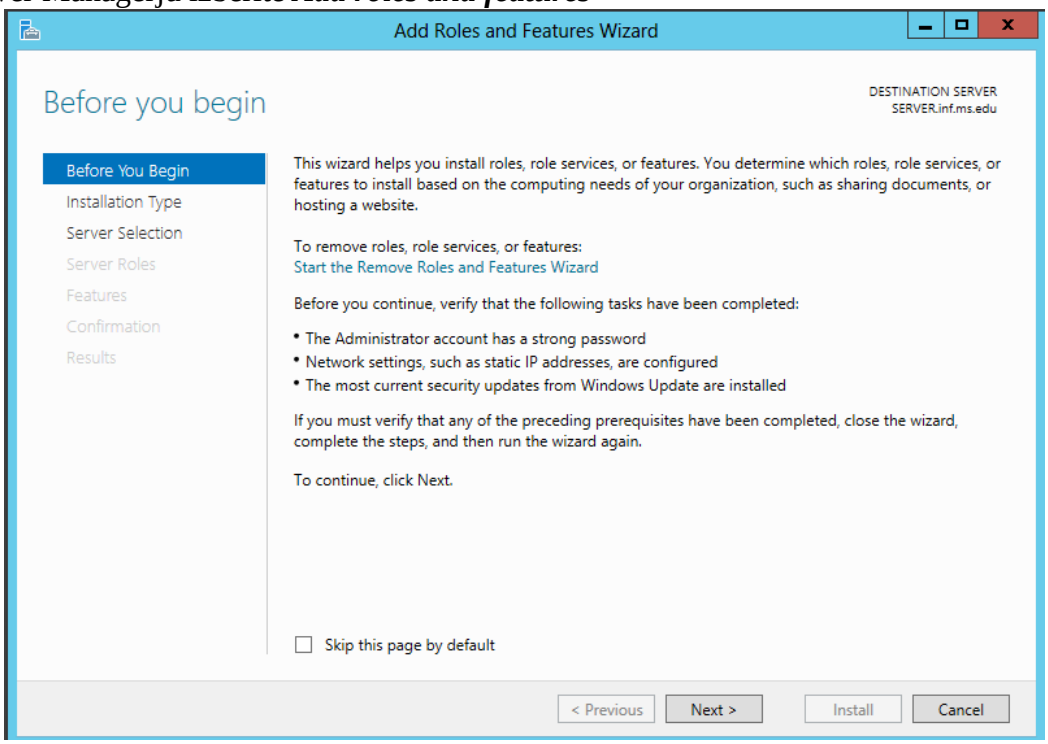

Next

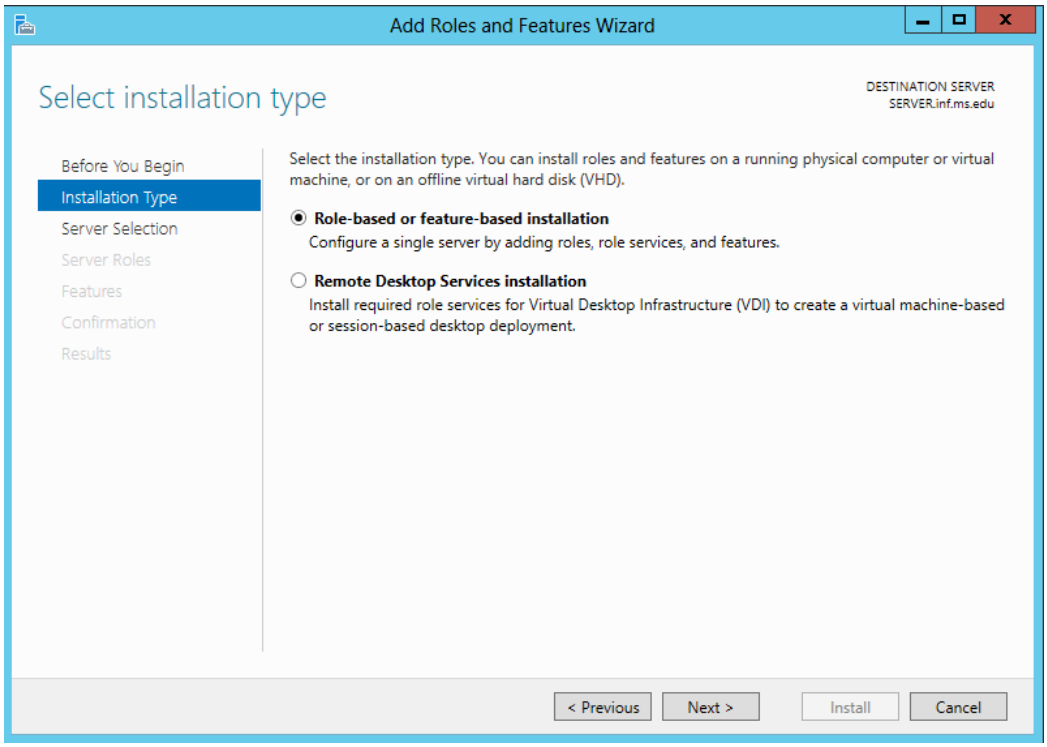

Next

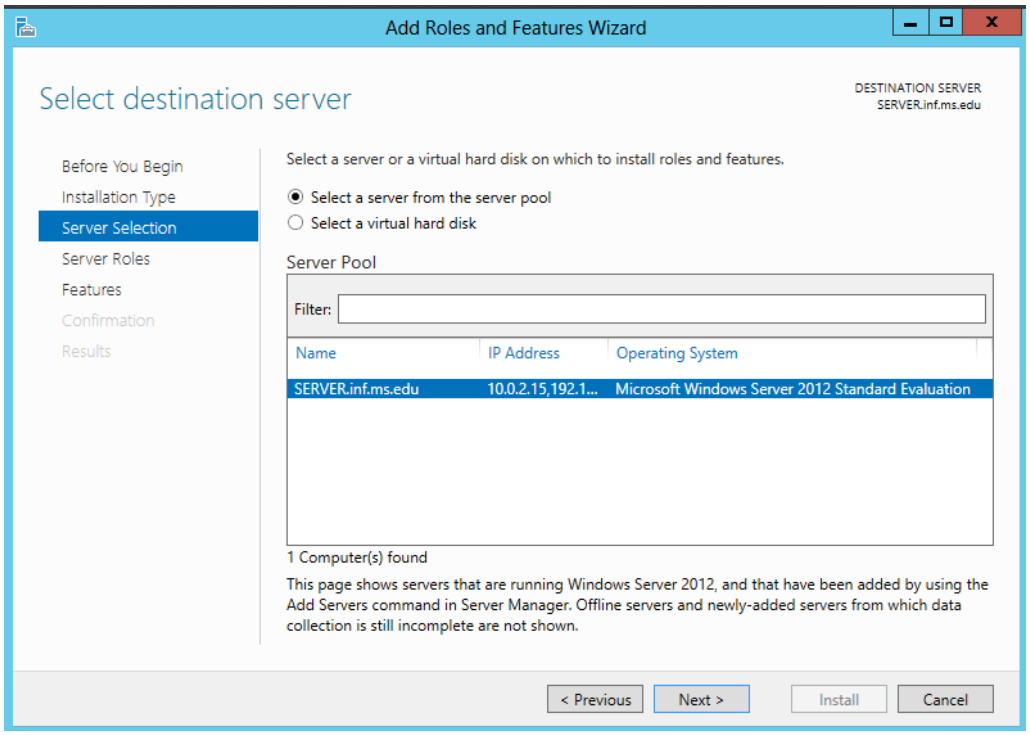

Izberite ***Active Direcory Certificate Services***, nato ***Next***

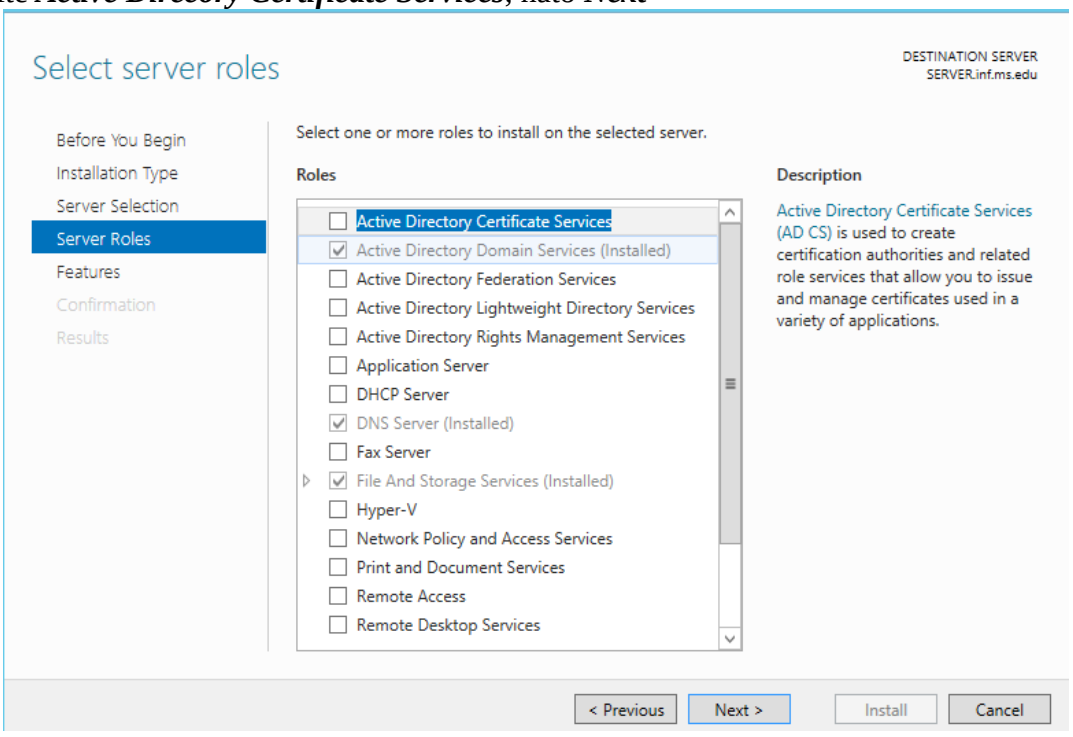

Potrdite ibor dodatnih možnosti – ***Add Features***

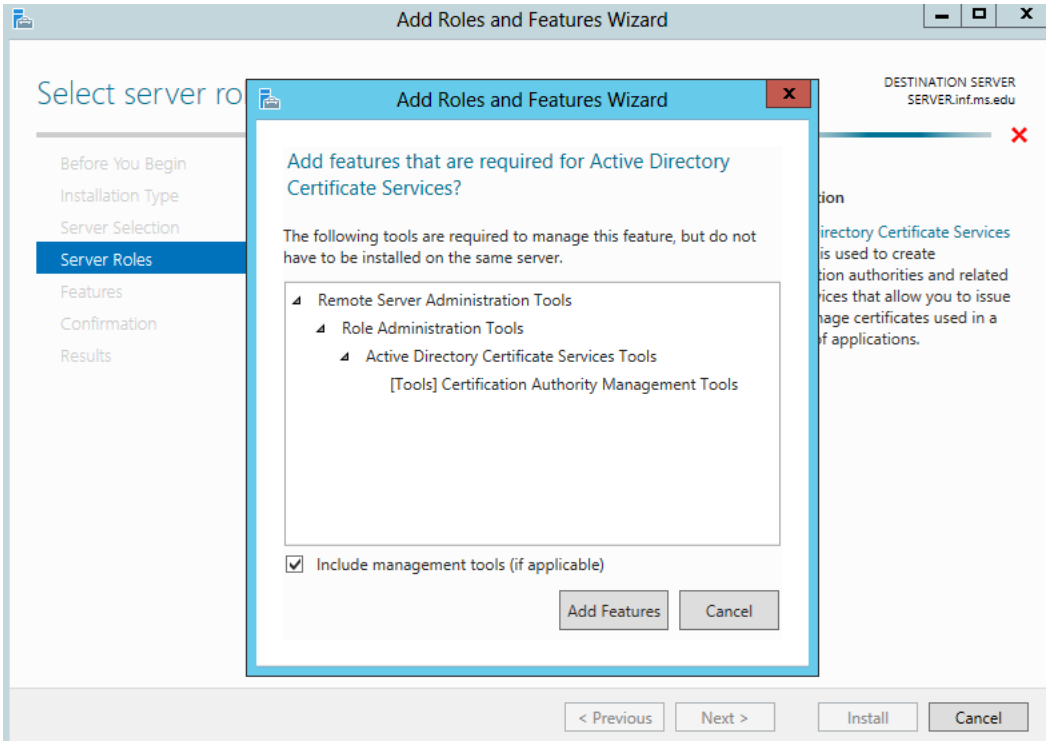

Next

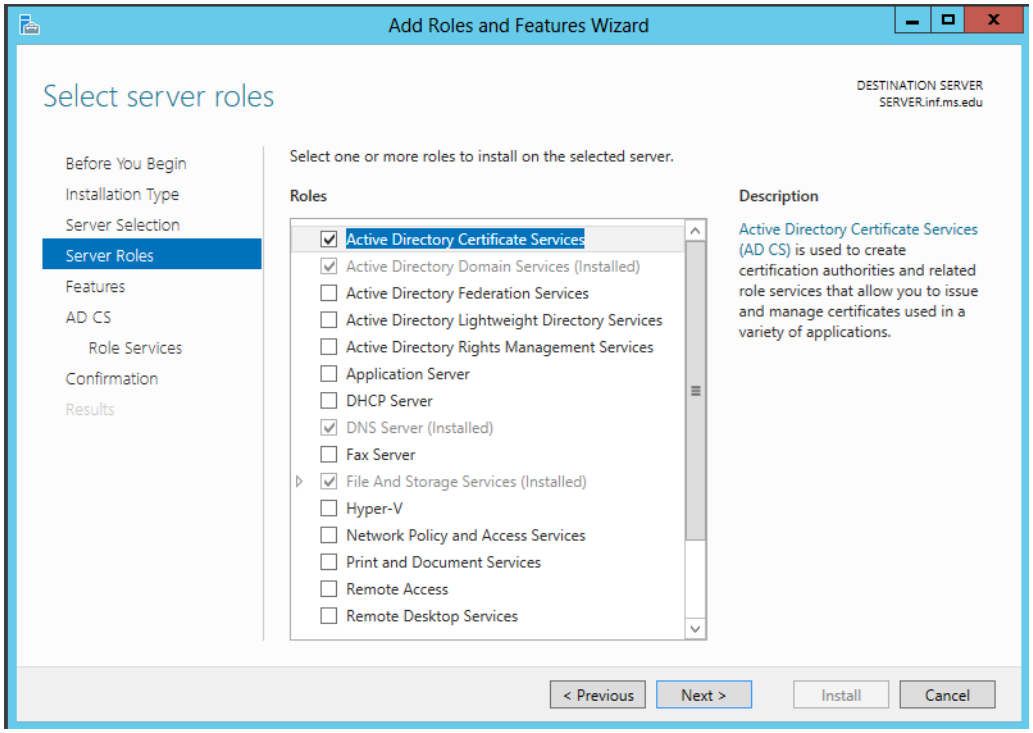

Nič ne spreminjajte, izberite ***Next.***

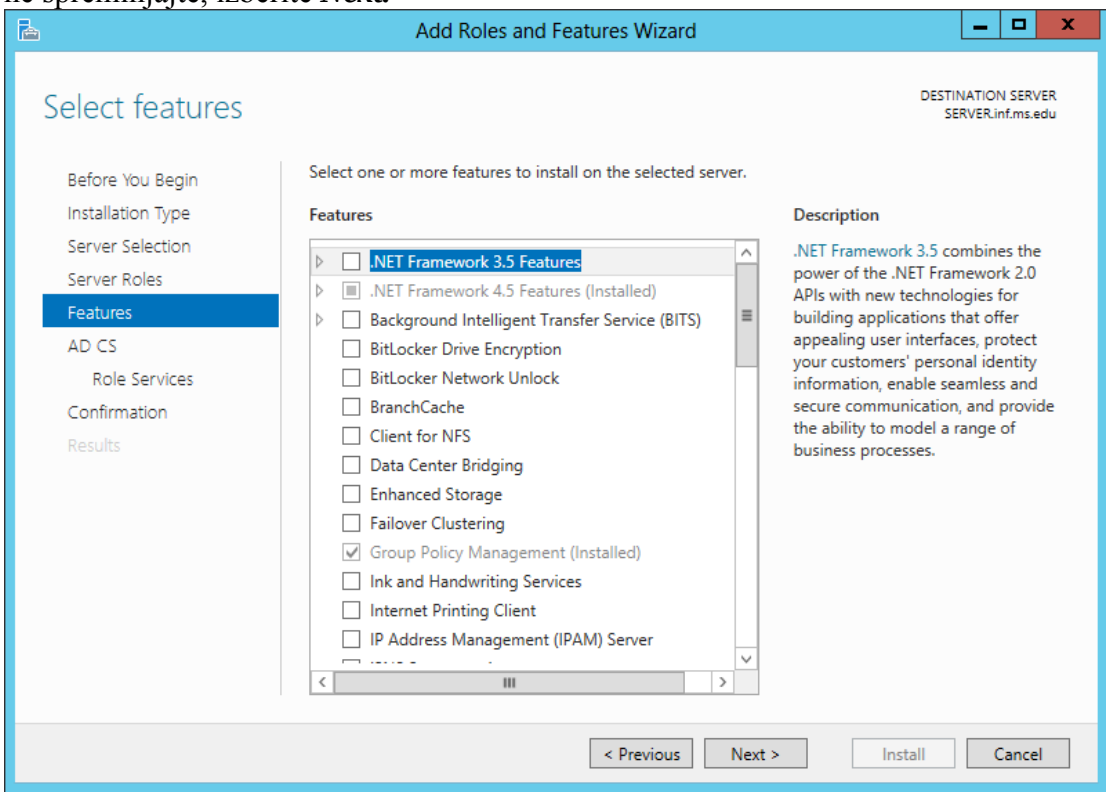

Next

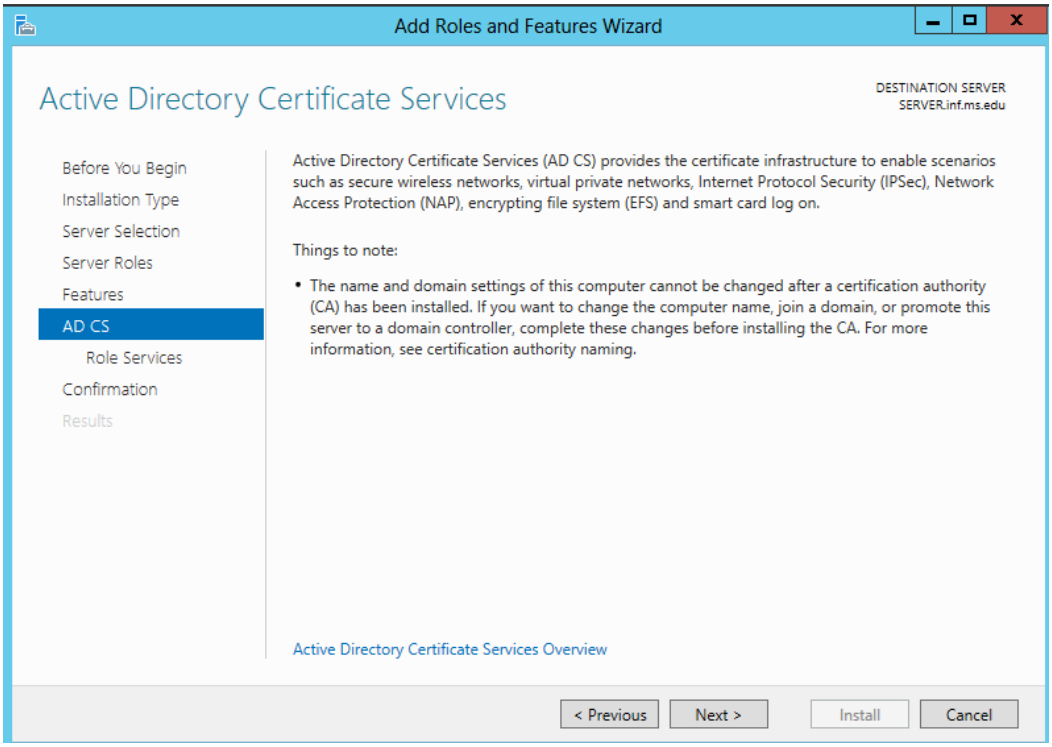

Izberite po sliki, nato ***Next***

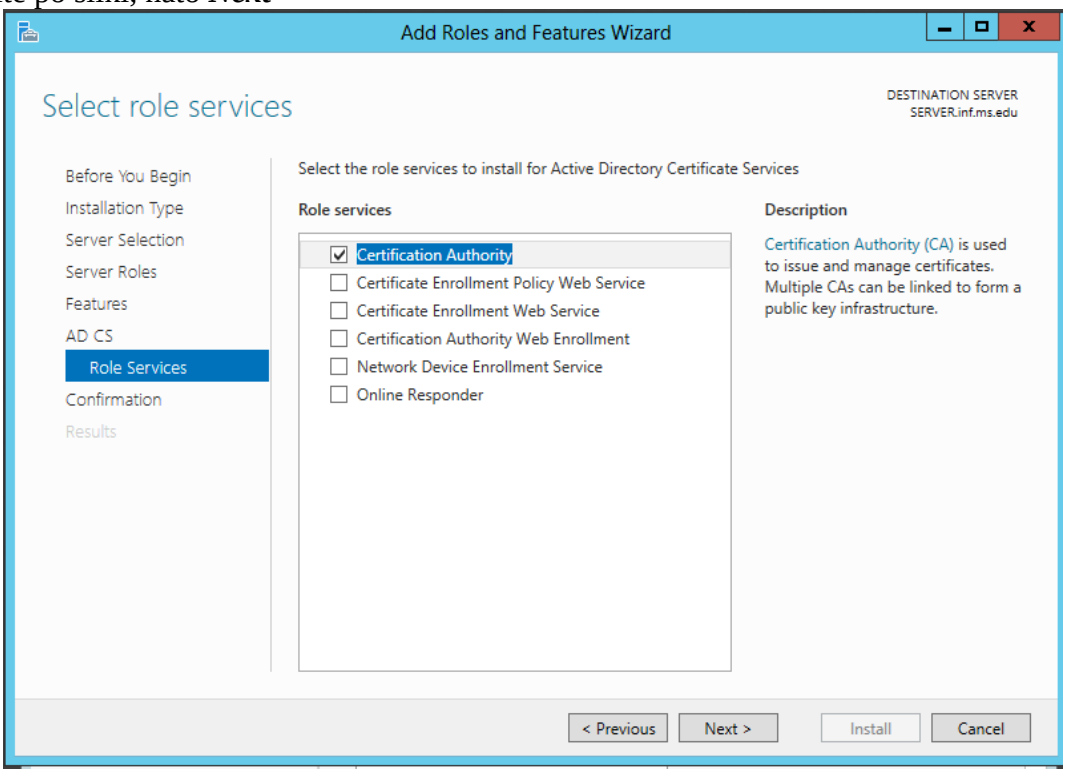

Vklopite kljukico

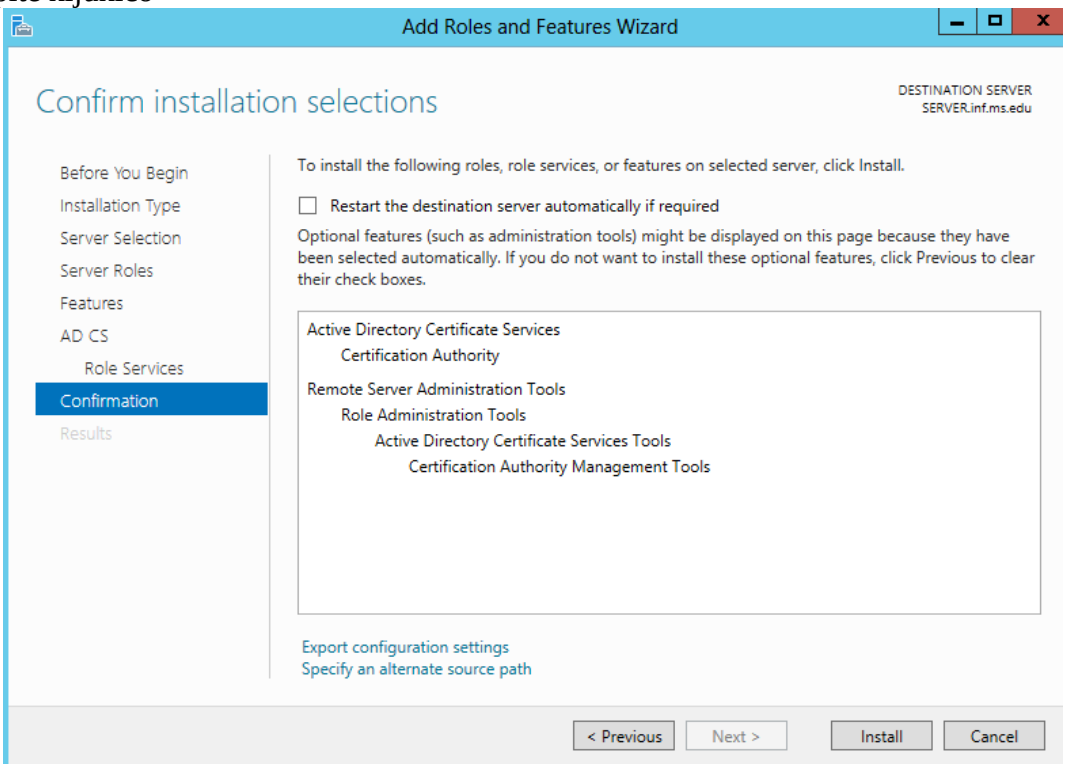

Potrdite z ***Yes***

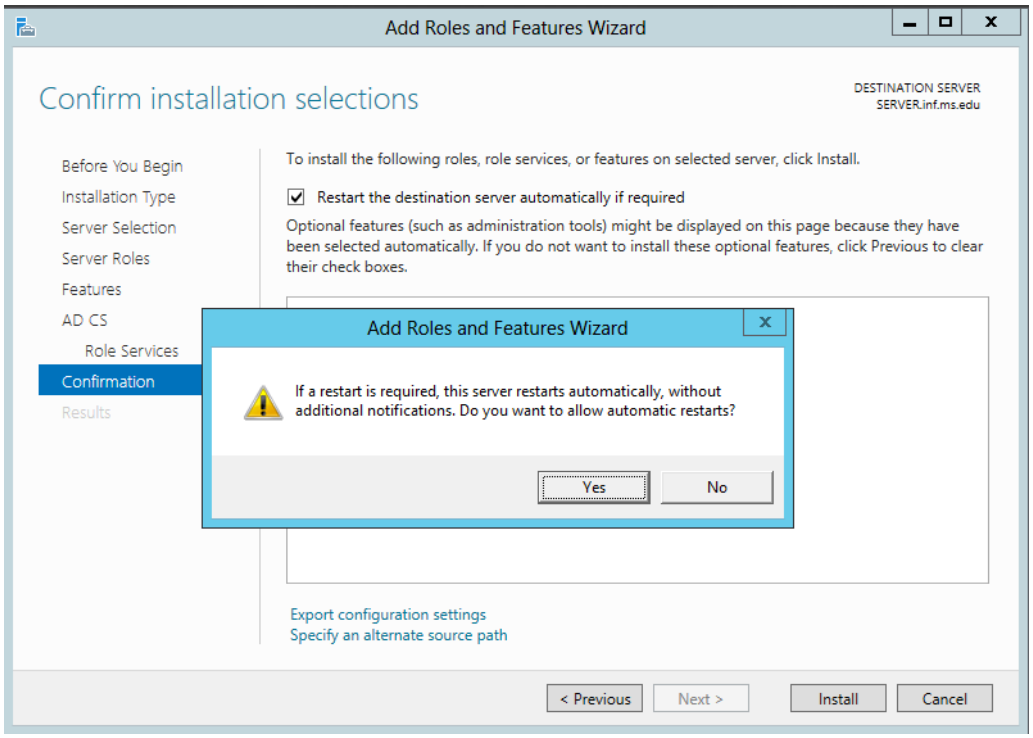

Izberite ***Install***

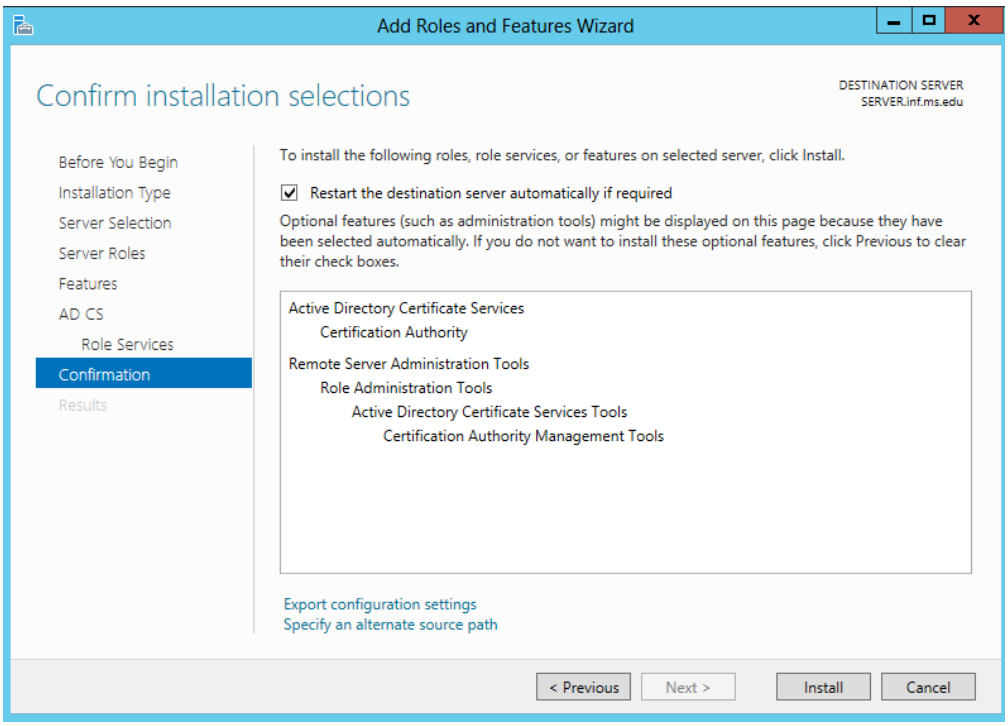

Poteka namestitev…

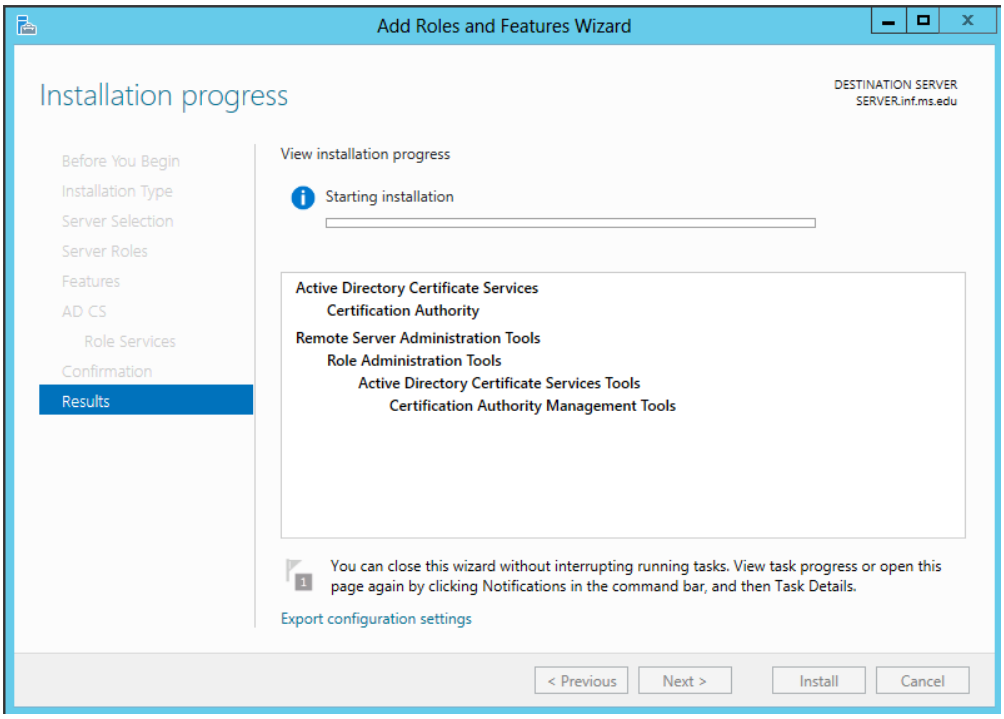

Po koncu izberite ***Close***.

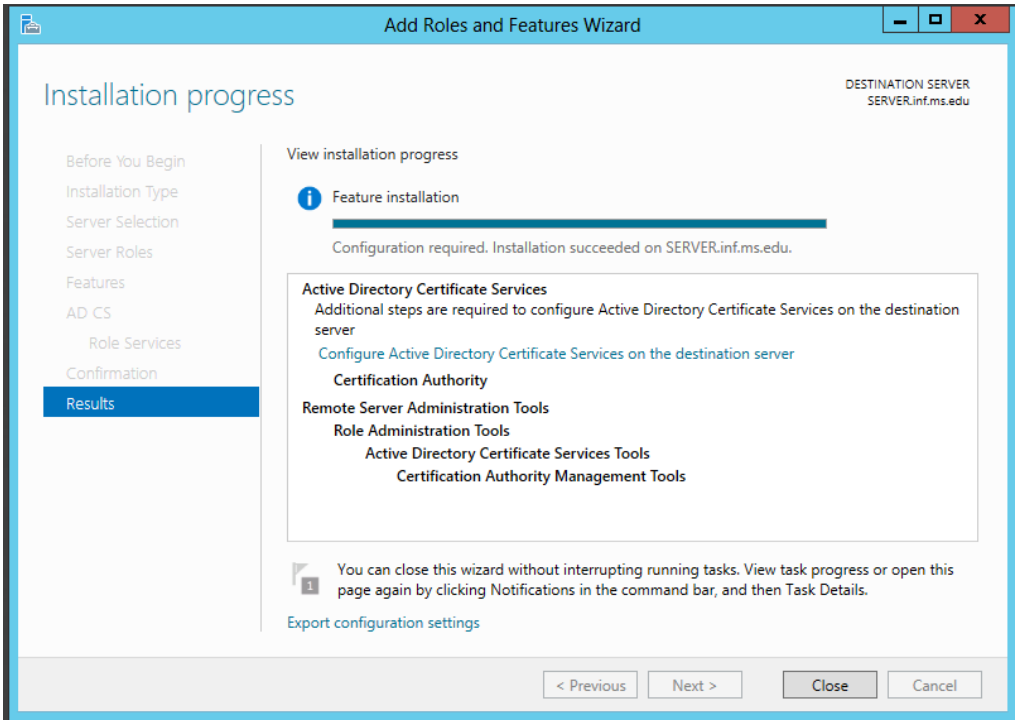

Pri opozorilih izberite ***Configure AD Certifikate Services…***

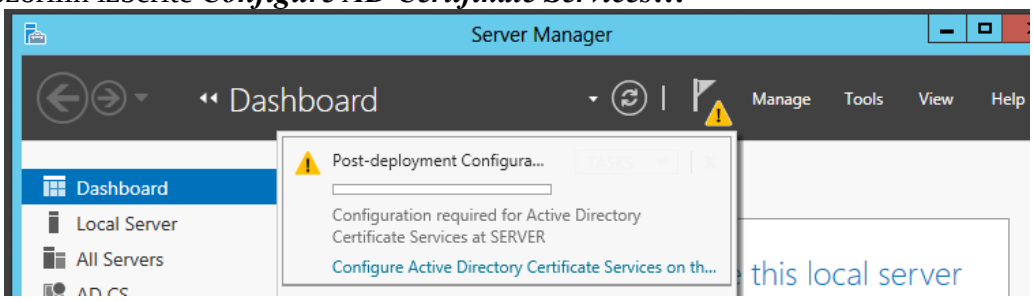

Next

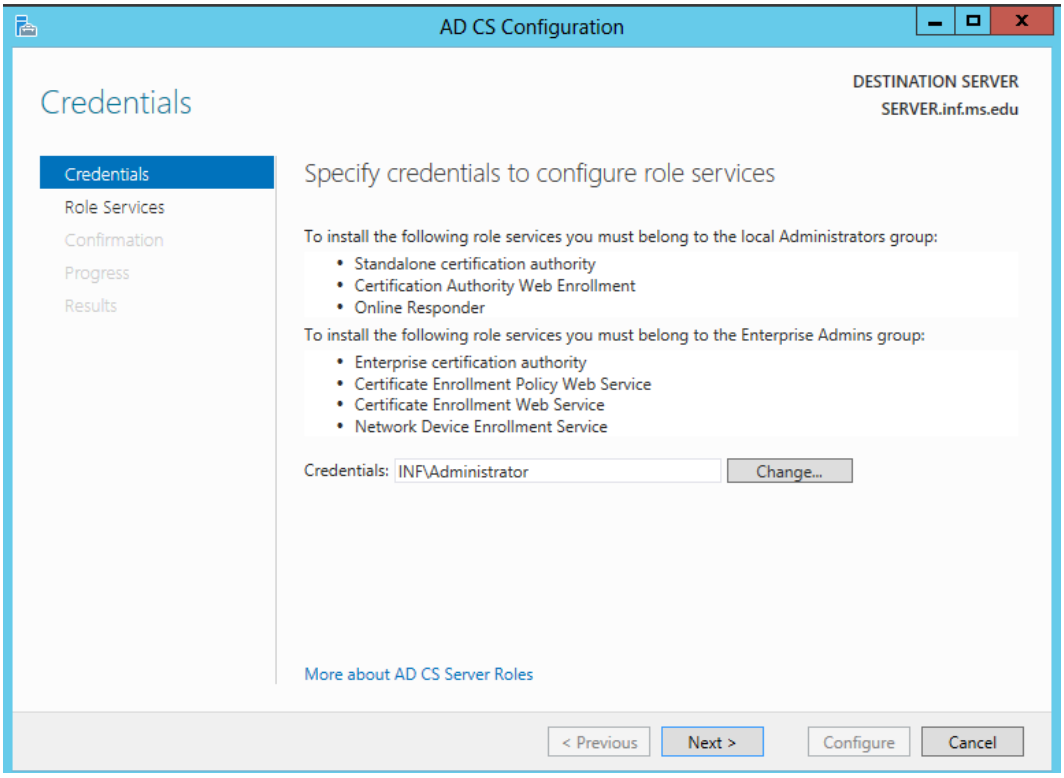

Izberite ***Certification Authority***, nato ***Next***

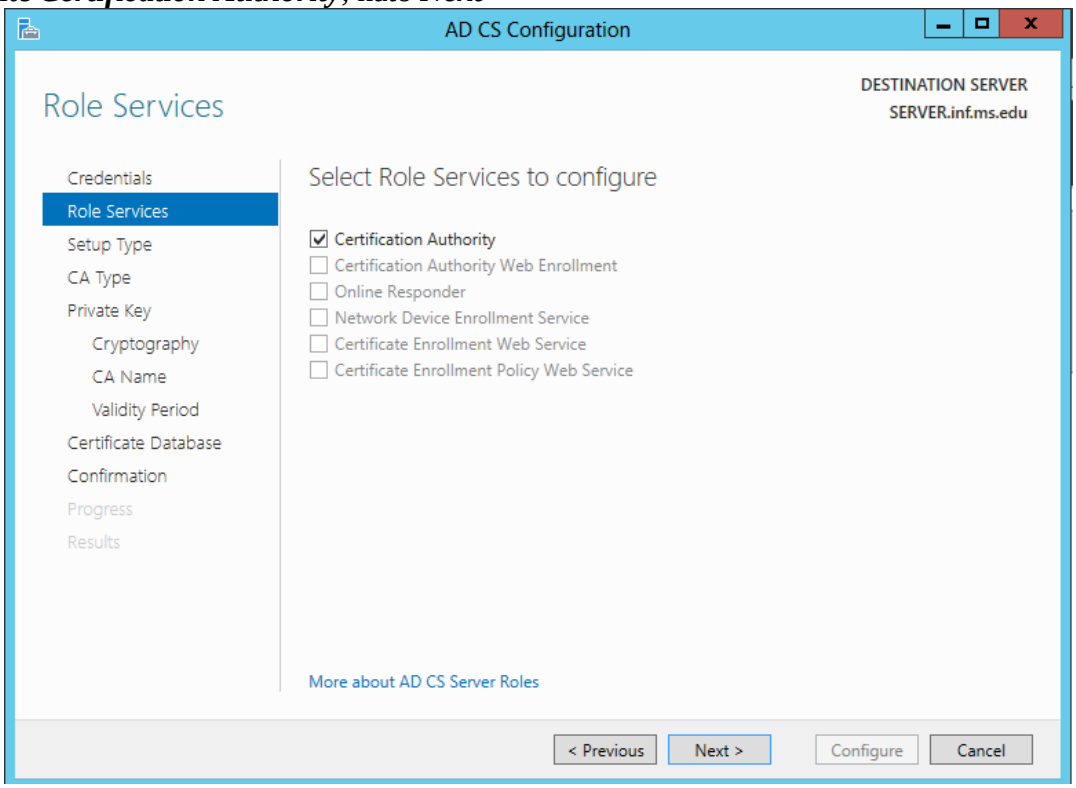

Next

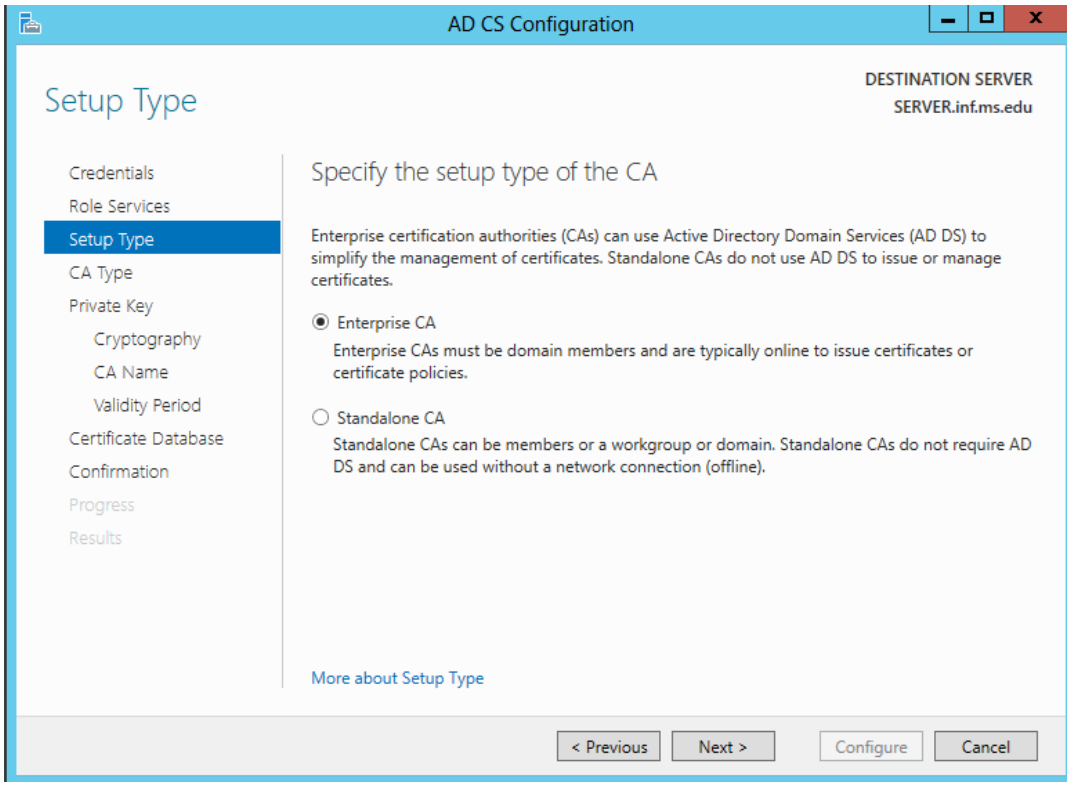

Izberite ***Root CA***, nato ***Next***

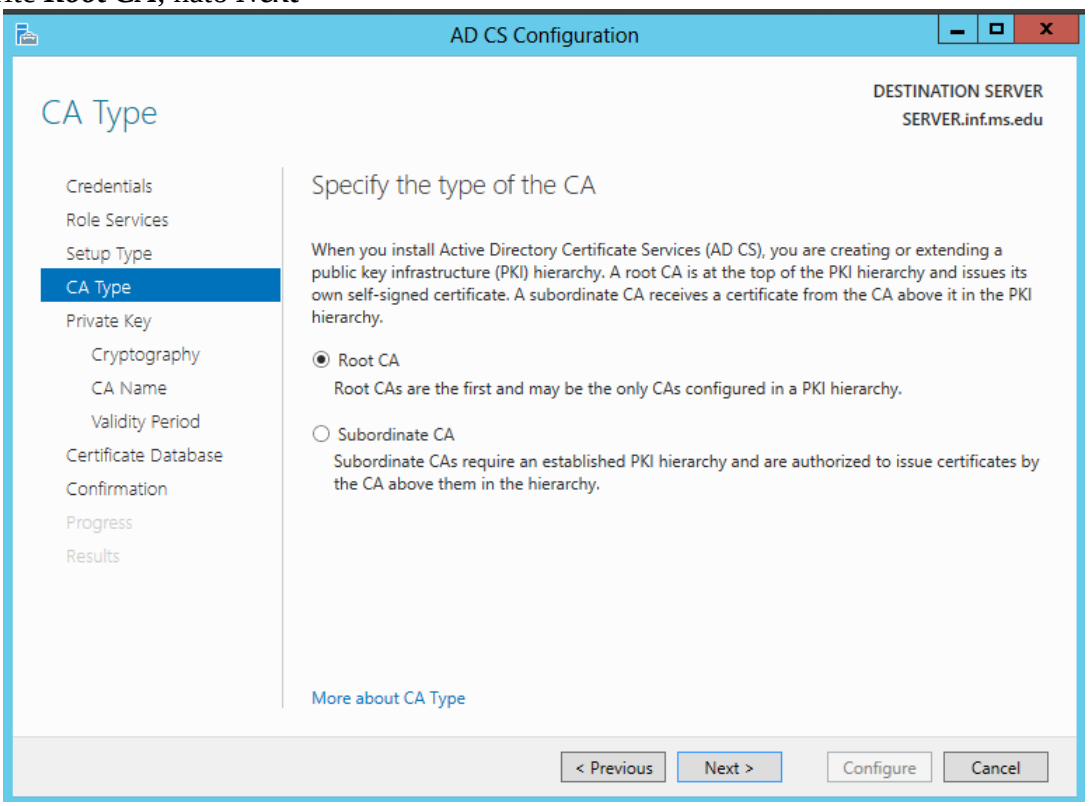

Izberite ***Create a new private key***, nato ***Next***

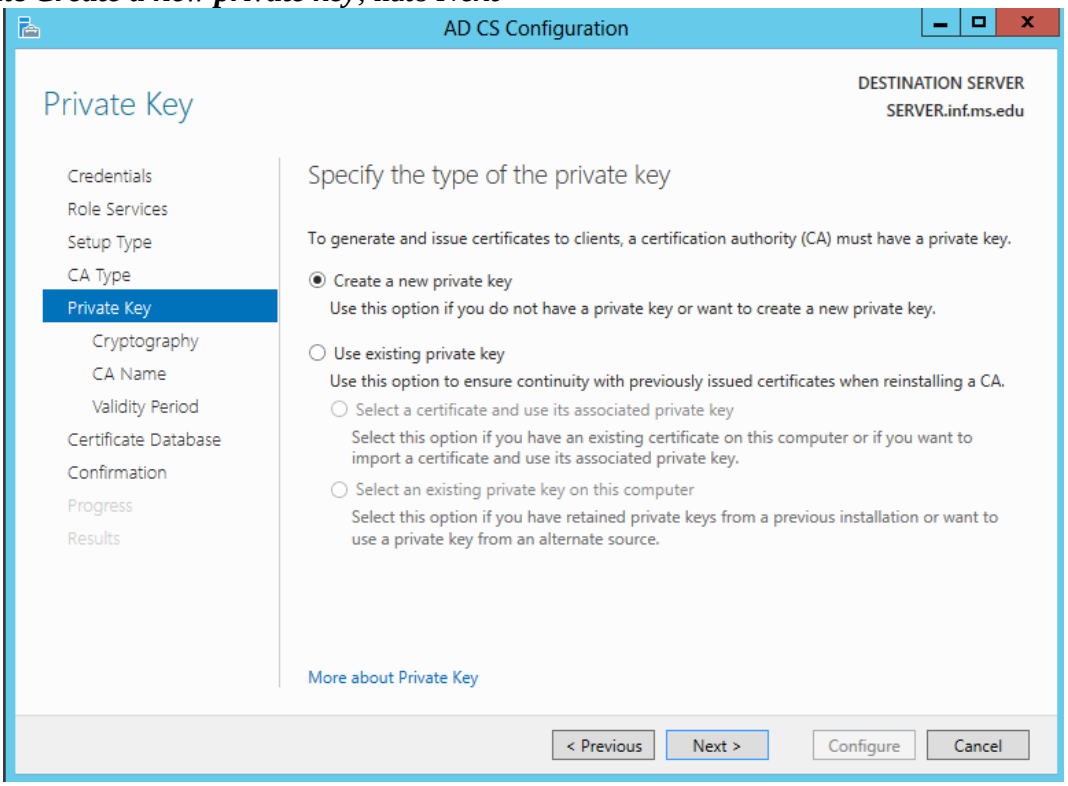

Izberite ***SHA256***

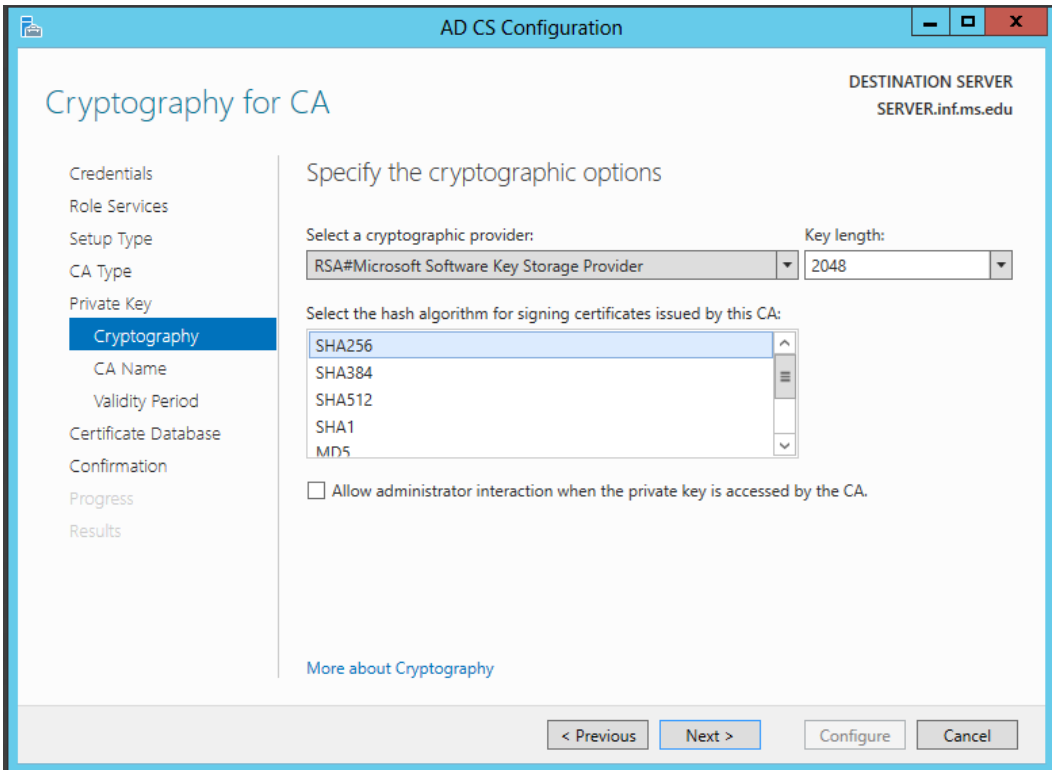

Vklopite kljukico pri ***Allow administrator …***, nato ***Next***.

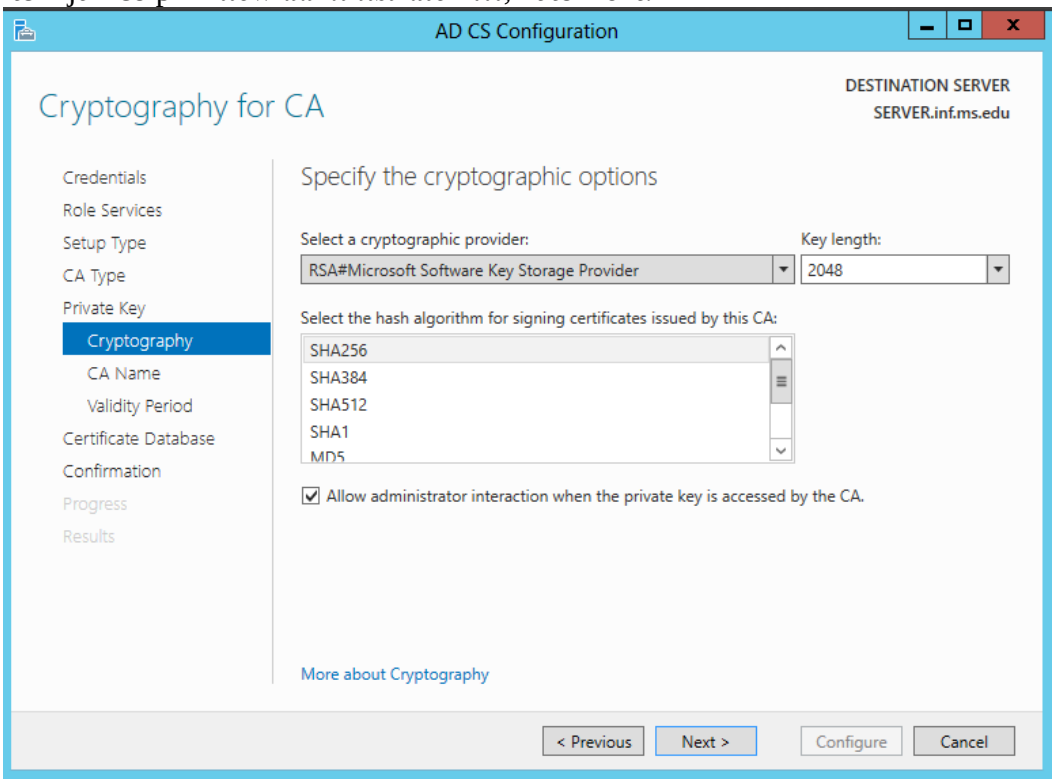

Popravite ime certifikata, nato izberite ***Next***.

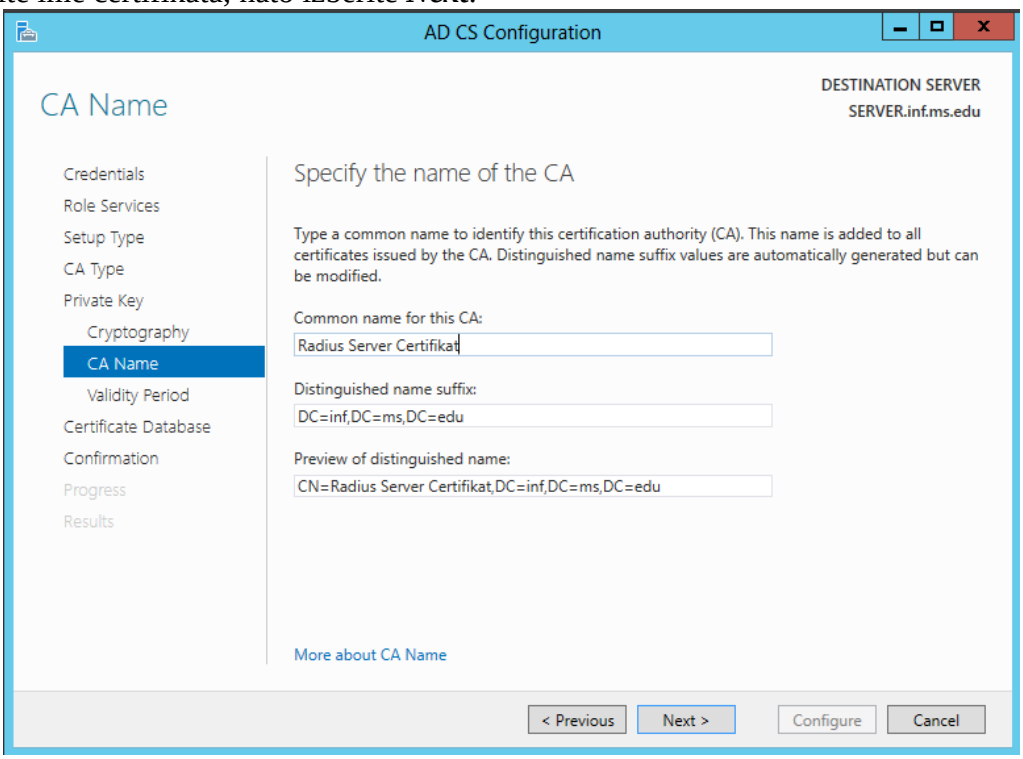

Next

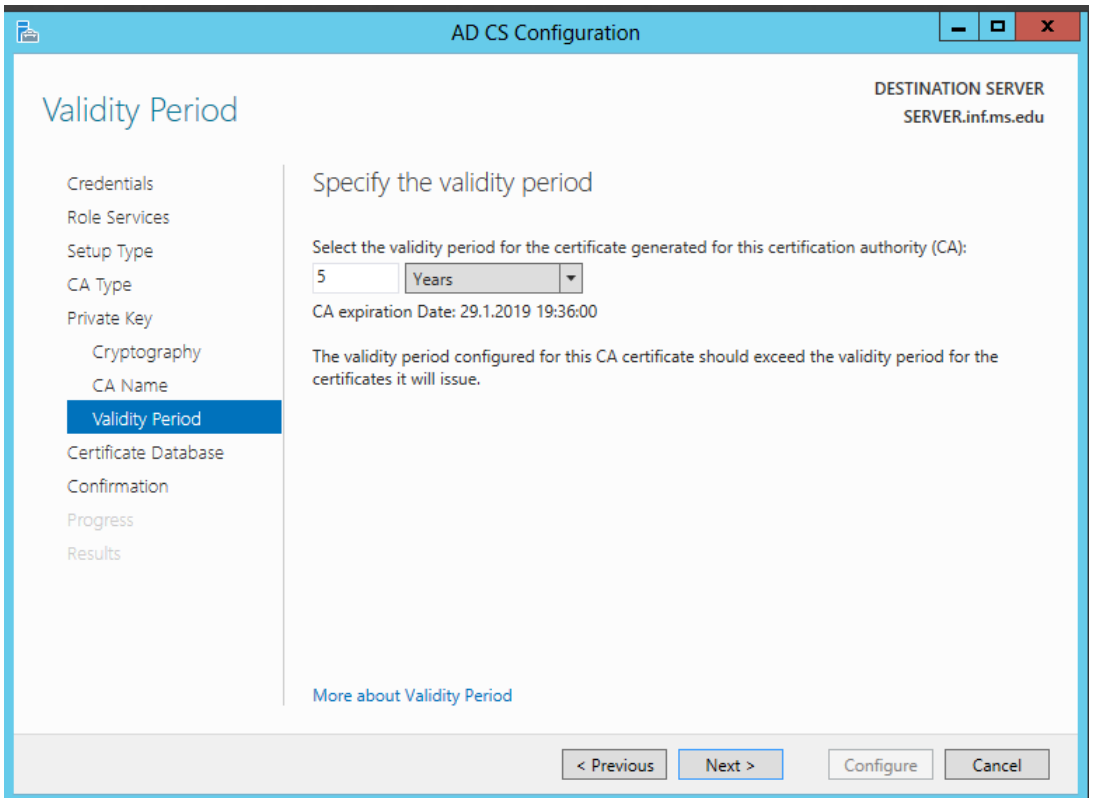

Next

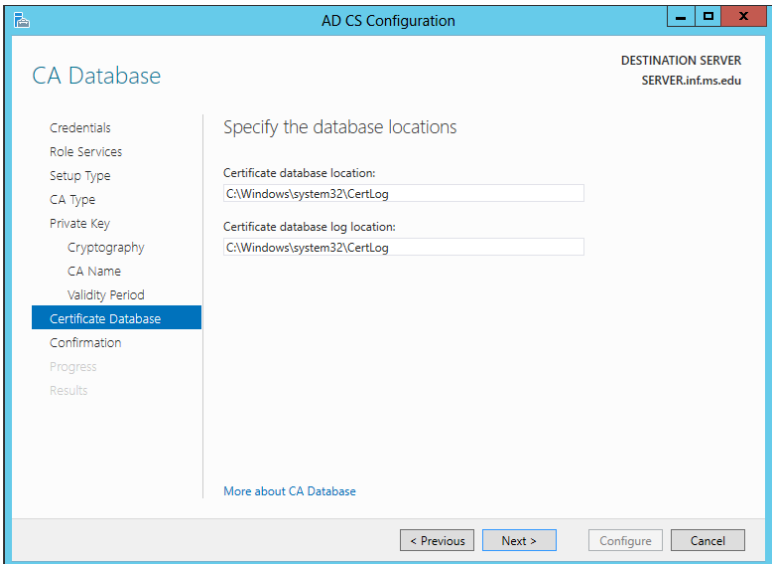

Izberite ***Configure***

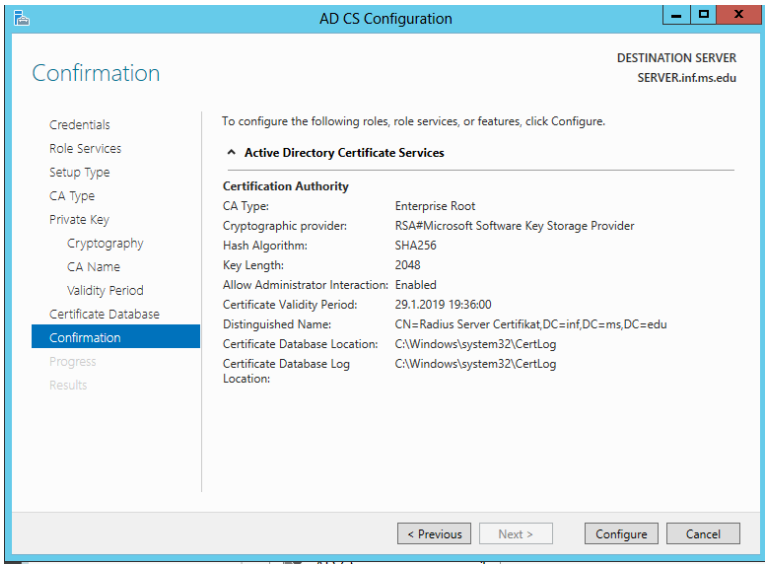

Close

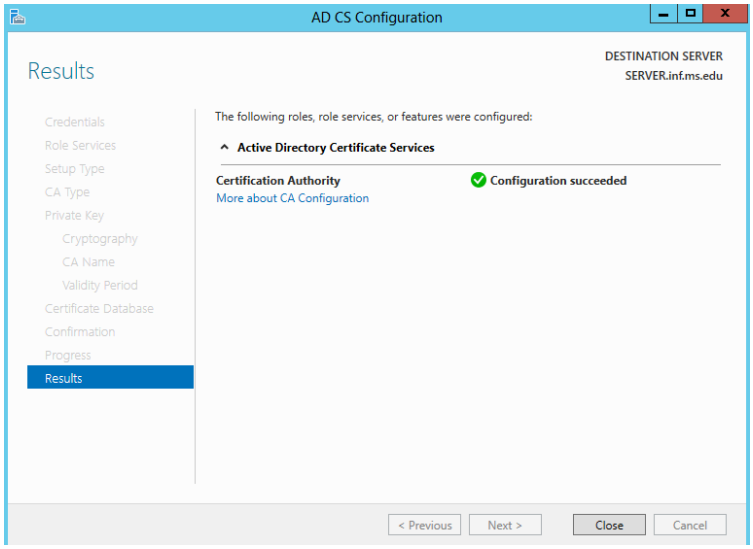

Uspešno končan postopek…

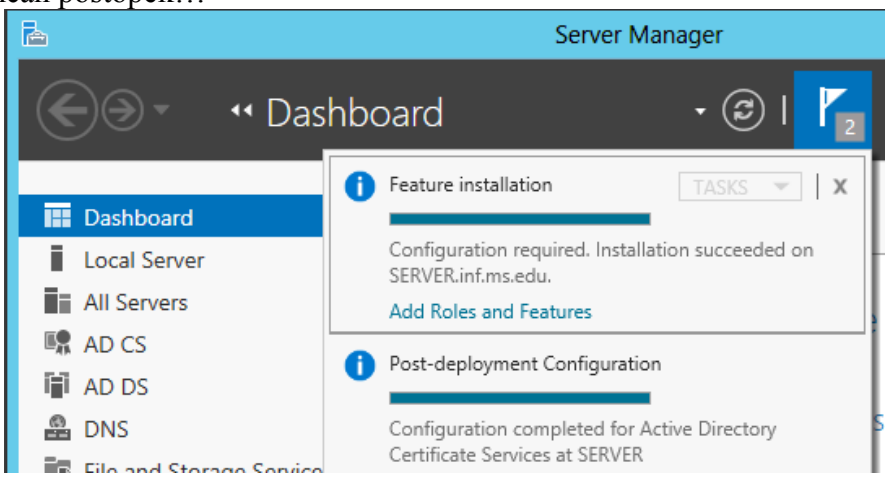

Za informacijo - certifikati so v ***Server Managerju/Tools/Certification Aithority***

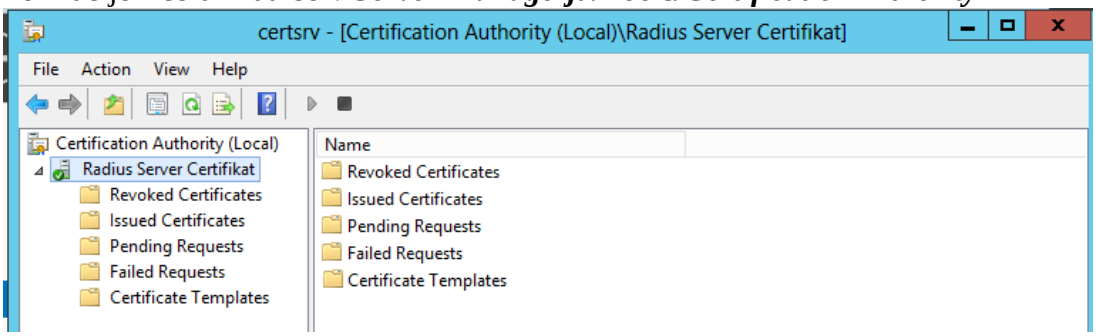

NAMESTITEV NETWORK POLICY AND ACCESS SERVER

Add roles…

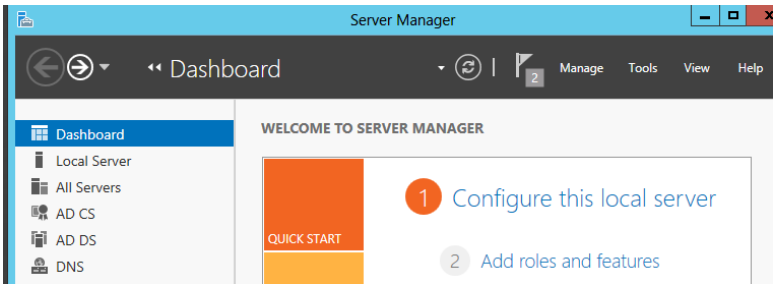

Next

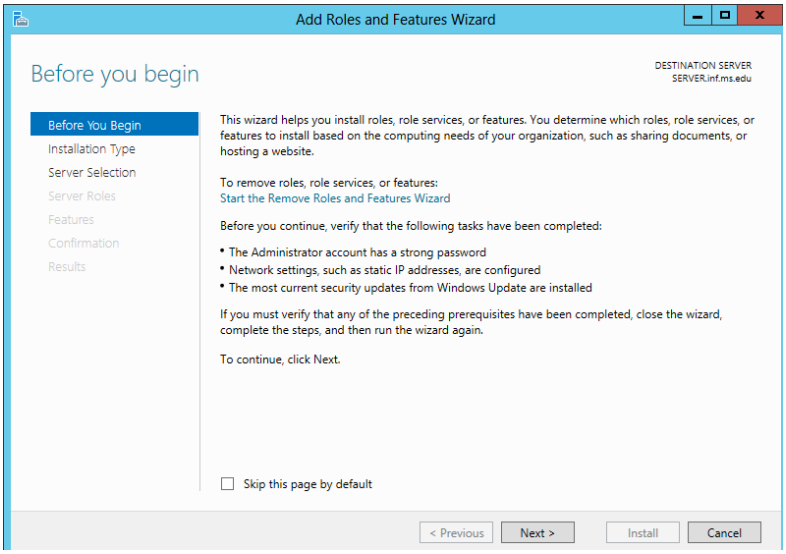

Next

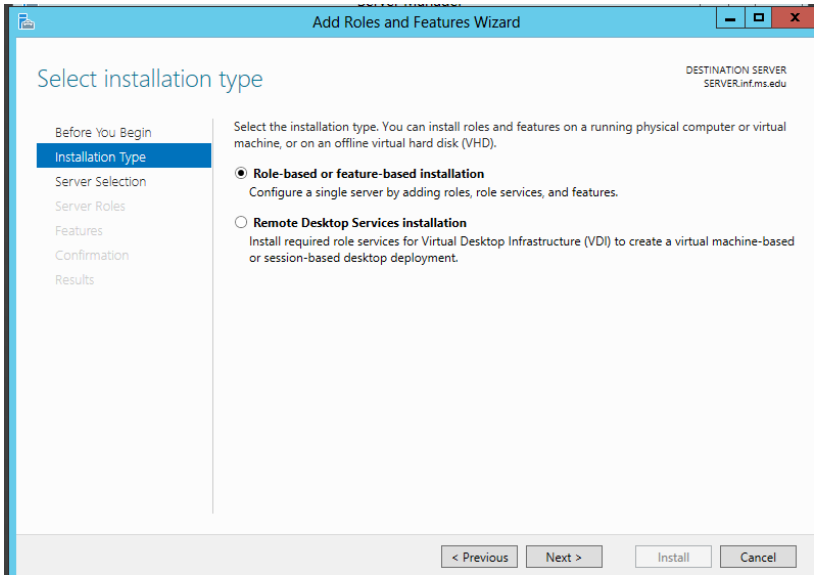

Next

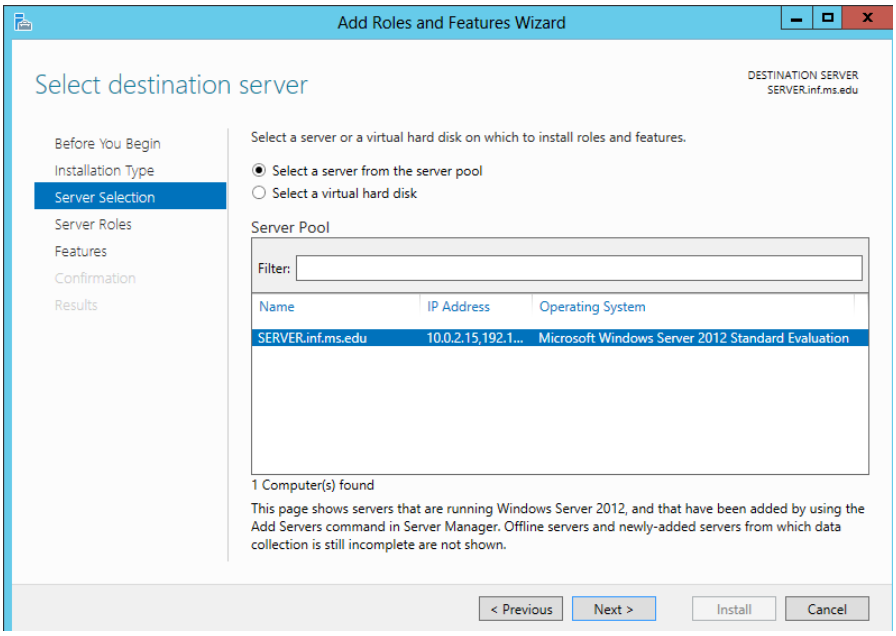

Vklopite kljukico pri ***Network Policy and Access Services***

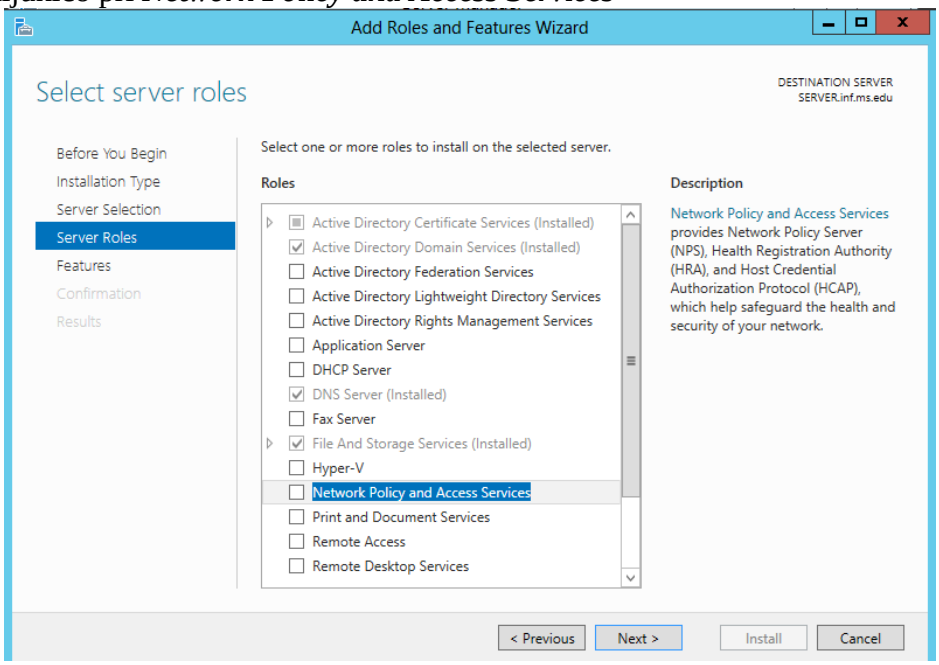

Potrdite izbiro dodatnih možnosti (***Add Features***)

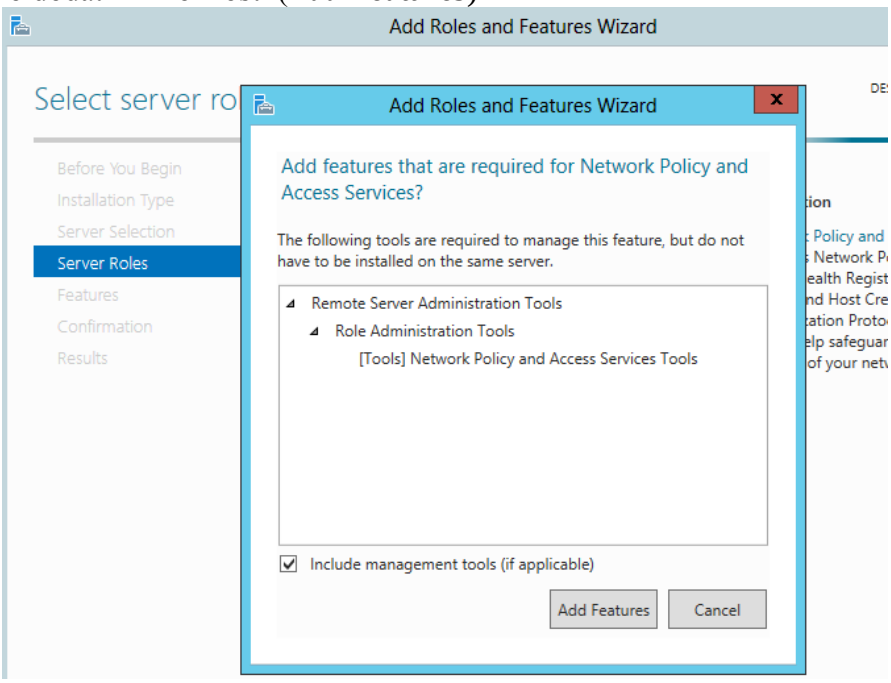

Next

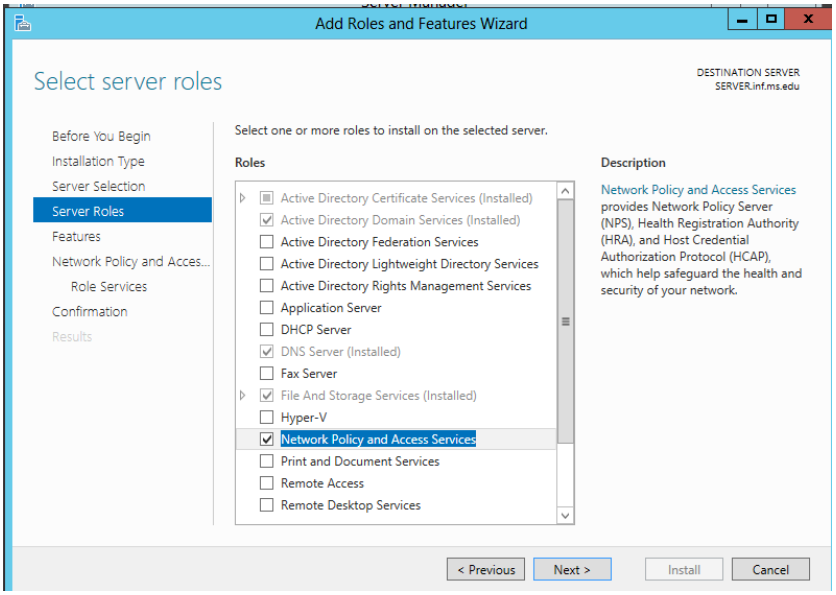

Next

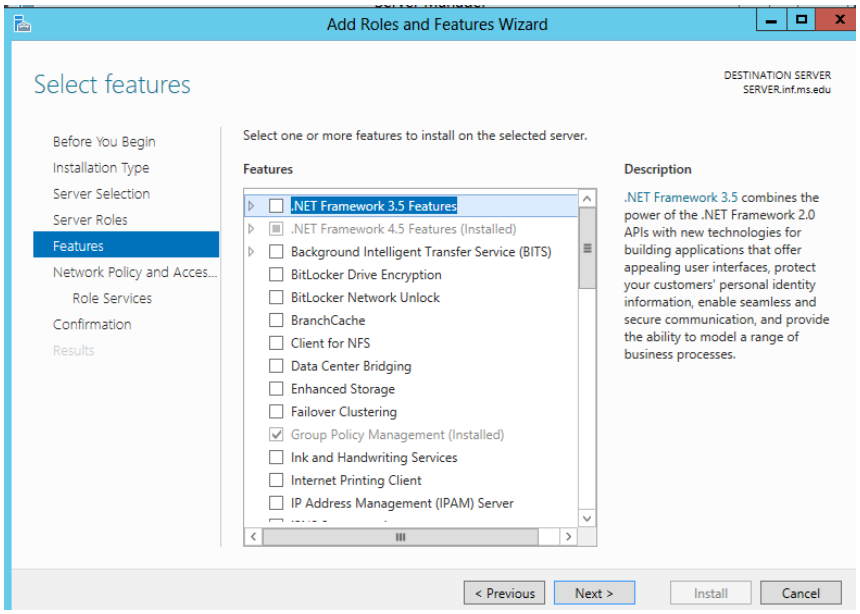
Add Roles and Features Wizard
Select features
DESTINATION SERVER
SERVER.inf.ms.edu
Before You Begin
Installation Type
Server Selection
Server Roles
Features
Network Policy and Acces...
Role Services
Confirmation
Results
Select one or more features to install on the selected server.
Features
.NET Framework 3.5 Features
.NET Framework 4.5 Features (Installed)
Background Intelligent Transfer Service (BITS)
BitLocker Drive Encryption
BitLocker Network Unlock
BranchCache
Client for NFS
Data Center Bridging
Enhanced Storage
Failover Clustering
Group Policy Management (Installed)
Ink and Handwriting Services
Internet Printing Client
IP Address Management (IPAM) Server
Description
.NET Framework 3.5 combines the power of the .NET Framework 2.0 APIs with new technologies for building applications that offer appealing user interfaces, protect your customers' personal identity information, enable seamless and secure communication, and provide the ability to model a range of business processes.
< Previous
Next >
Install
Cancel

Next

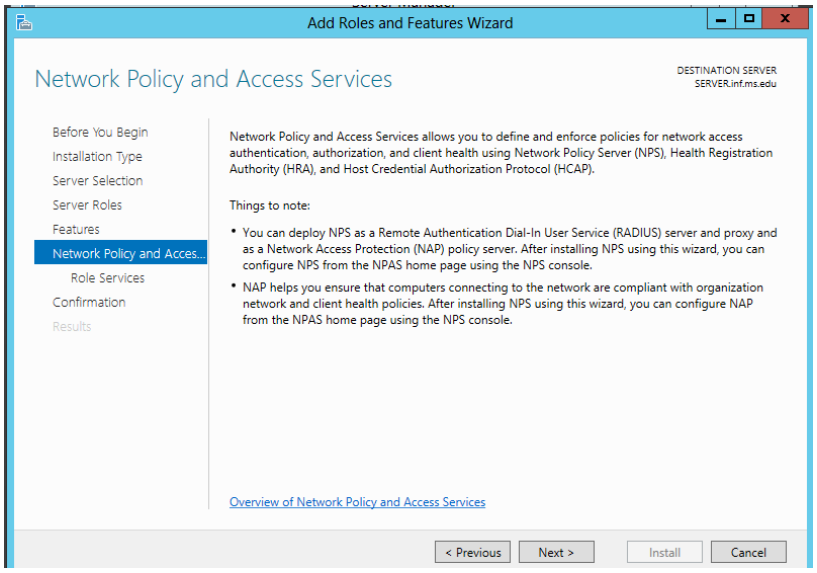
Add Roles and Features Wizard
Network Policy and Access Services
DESTINATION SERVER
SERVER.inf.ms.edu
Before You Begin
Installation Type
Server Selection
Server Roles
Features
Network Policy and Acces...
Role Services
Confirmation
Results
Network Policy and Access Services allows you to define and enforce policies for network access authentication, authorization, and client health using Network Policy Server (NPS), Health Registration Authority (HRA), and Host Credential Authorization Protocol (HCAP).
Things to note:
• You can deploy NPS as a Remote Authentication Dial-In User Service (RADIUS) server and proxy and as a Network Access Protection (NAP) policy server. After installing NPS using this wizard, you can configure NPS from the NPAS home page using the NPS console.
• NAP helps you ensure that computers connecting to the network are compliant with organization network and client health policies. After installing NPS using this wizard, you can configure NAP from the NPAS home page using the NPS console.
Overview of Network Policy and Access Services
< Previous
Next >
Install
Cancel

Po sliki postavite kljukice, nato ***Next***

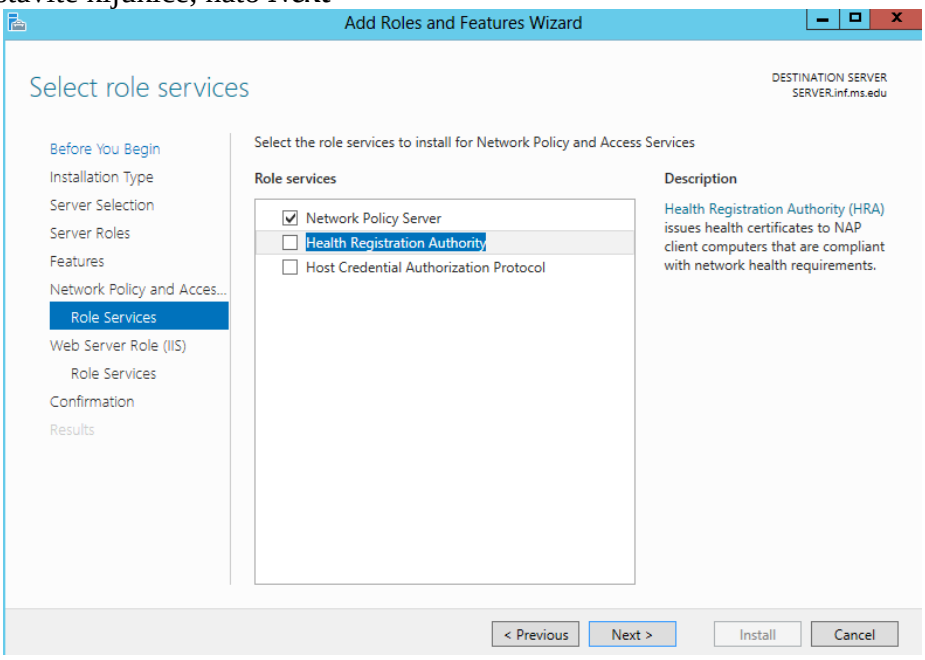

Potrdite izbiro dodatnih možnosti

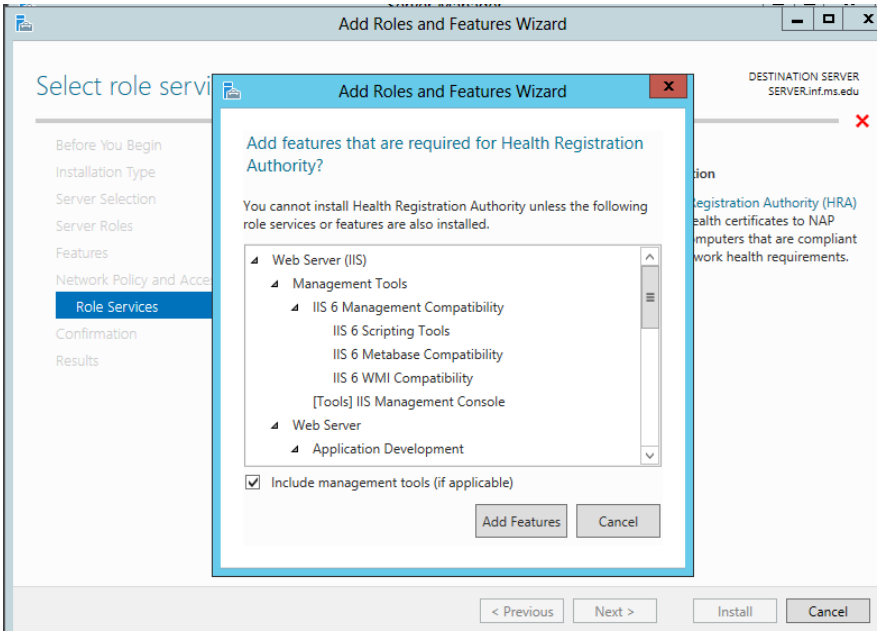

Vkopite dodatno kljukico pri Health Registration Authority

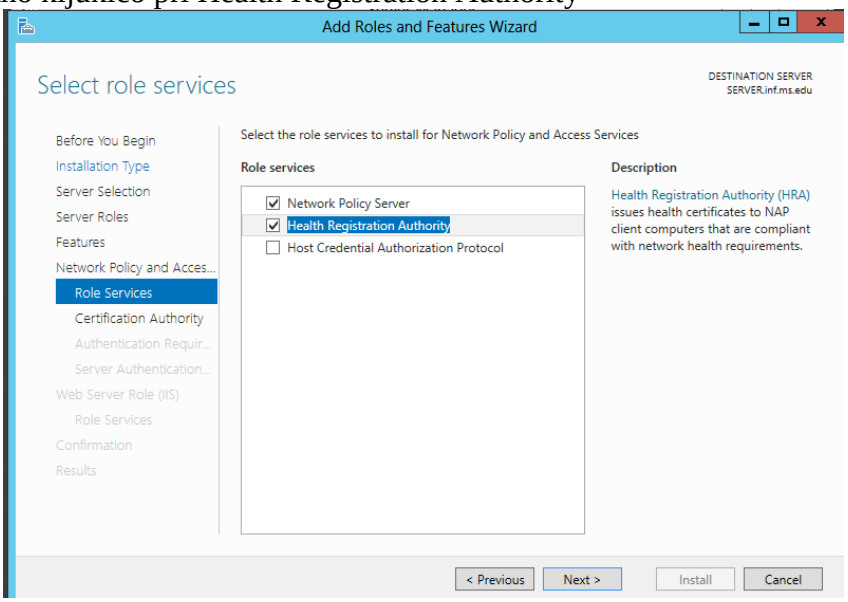

Postavite izbire po sliki, nato ***Next***

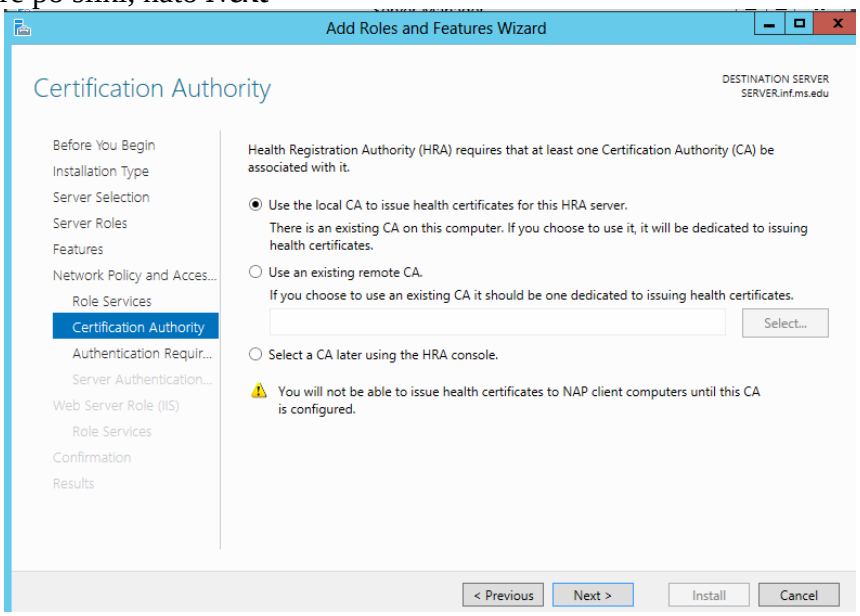

Postavite izbire po sliki, nato ***Next***

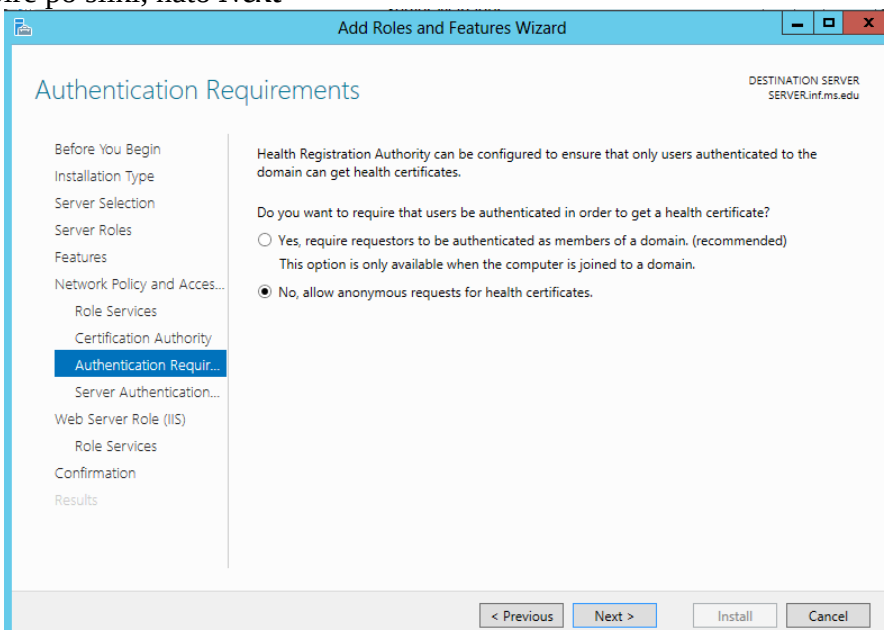

Postavite izbire po sliki, nato ***Next***

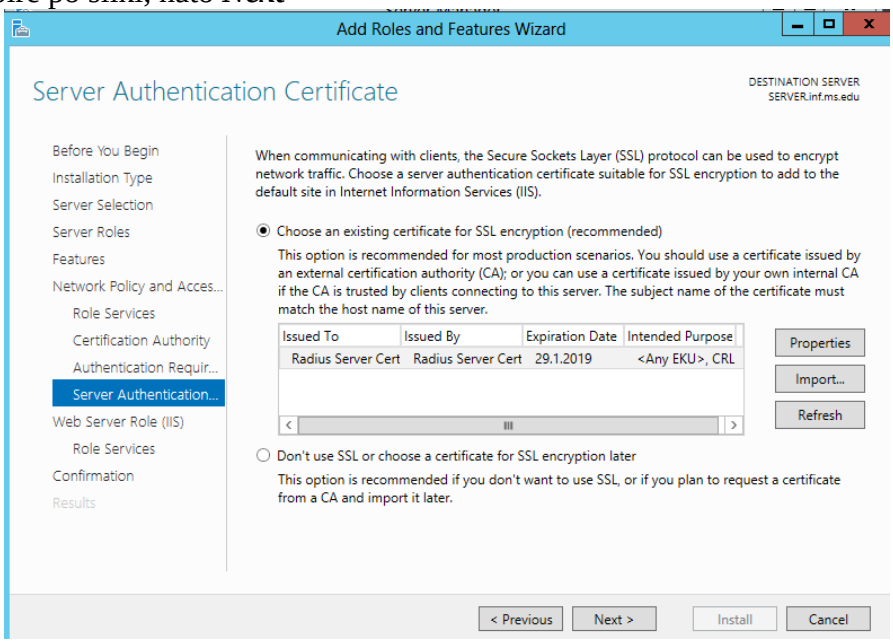

Next

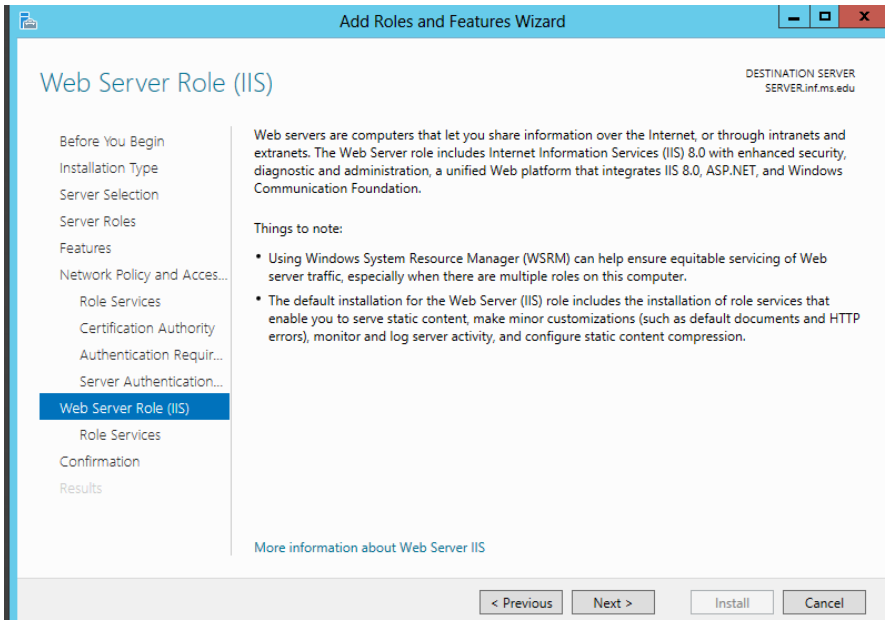
Add Roles and Features Wizard
Web Server Role (IIS)
DESTINATION SERVER
SERVER.inf.ms.edu
Before You Begin
Installation Type
Server Selection
Server Roles
Features
Network Policy and Acces...
Role Services
Certification Authority
Authentication Requir...
Server Authentication...
Web Server Role (IIS)
Role Services
Confirmation
Results
Web servers are computers that let you share information over the Internet, or through intranets and extranets. The Web Server role includes Internet Information Services (IIS) 8.0 with enhanced security, diagnostic and administration, a unified Web platform that integrates IIS 8.0, ASP.NET, and Windows Communication Foundation.
Things to note:
Using Windows System Resource Manager (WSRM) can help ensure equitable servicing of Web server traffic, especially when there are multiple roles on this computer.
The default installation for the Web Server (IIS) role includes the installation of role services that enable you to serve static content, make minor customizations (such as default documents and HTTP errors), monitor and log server activity, and configure static content compression.
More information about Web Server IIS
< Previous
Next >
Install
Cancel

Next

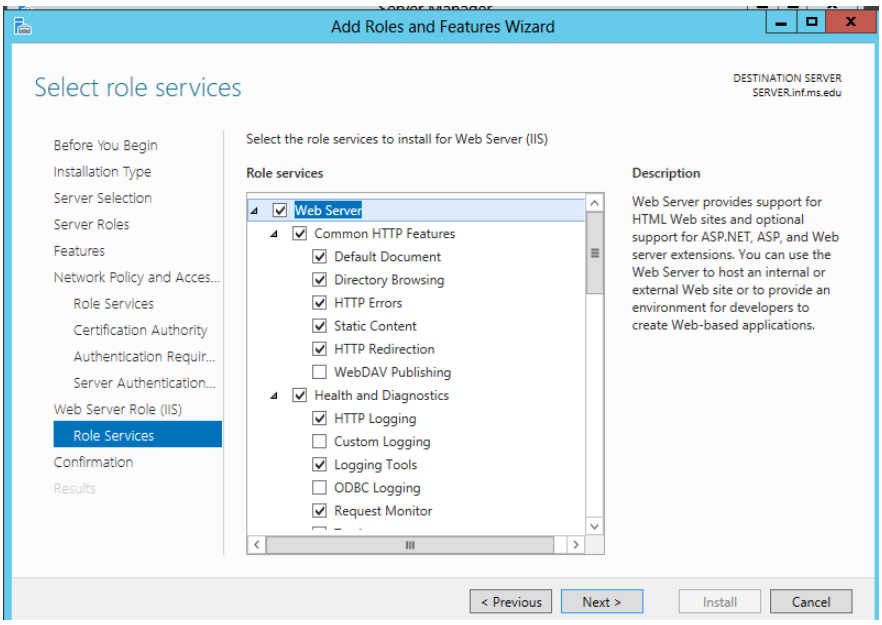
Add Roles and Features Wizard
Select role services
DESTINATION SERVER
SERVER.inf.ms.edu
Before You Begin
Installation Type
Server Selection
Server Roles
Features
Network Policy and Acces...
Role Services
Certification Authority
Authentication Requir...
Server Authentication...
Web Server Role (IIS)
Role Services
Confirmation
Results
Select the role services to install for Web Server (IIS)
Role services
Web Server
Common HTTP Features
Default Document
Directory Browsing
HTTP Errors
Static Content
HTTP Redirection
WebDAV Publishing
Health and Diagnostics
HTTP Logging
Custom Logging
Logging Tools
ODBC Logging
Request Monitor
Description
Web Server provides support for HTML Web sites and optional support for ASP.NET, ASP, and Web server extensions. You can use the Web Server to host an internal or external Web site or to provide an environment for developers to create Web-based applications.
< Previous
Next >
Install
Cancel

Vklopite kljukico pri ***Restart***… in potrdite izbiro z ***Yes***

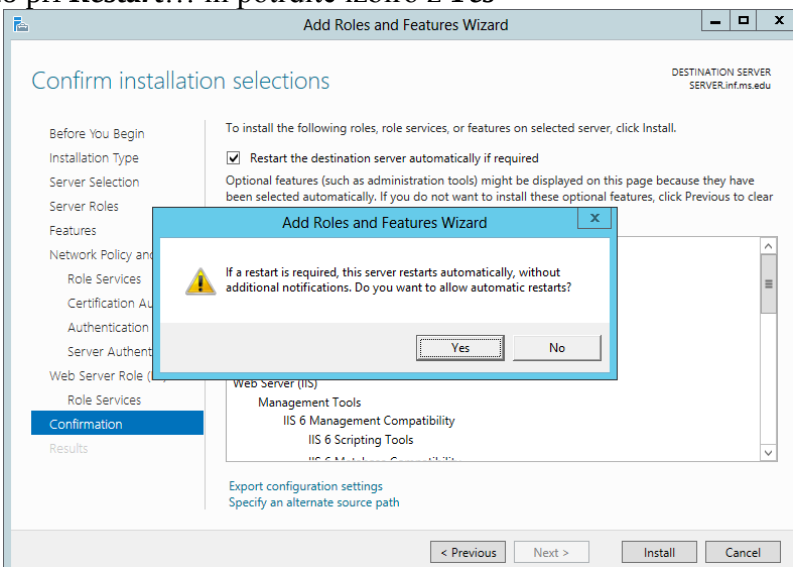

Izberite ***Install***… in počakajte…

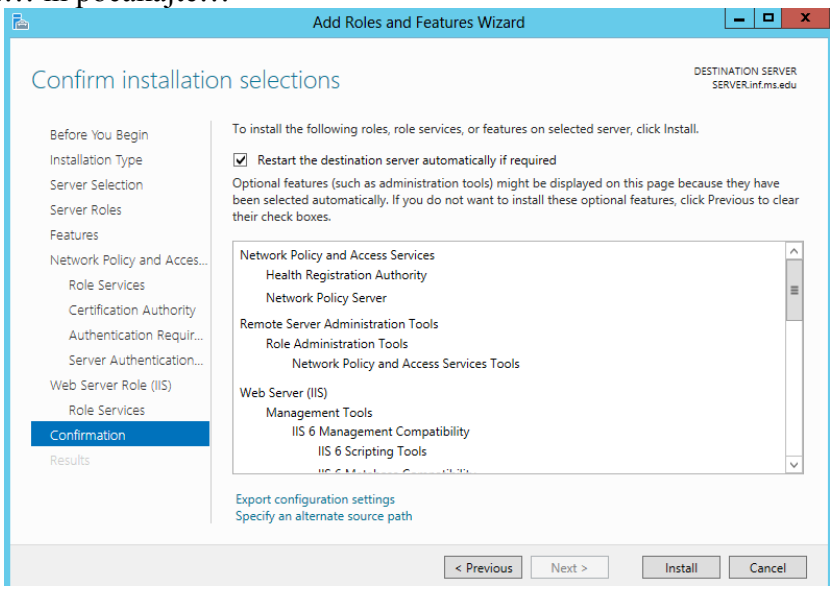

Potek namestitve…

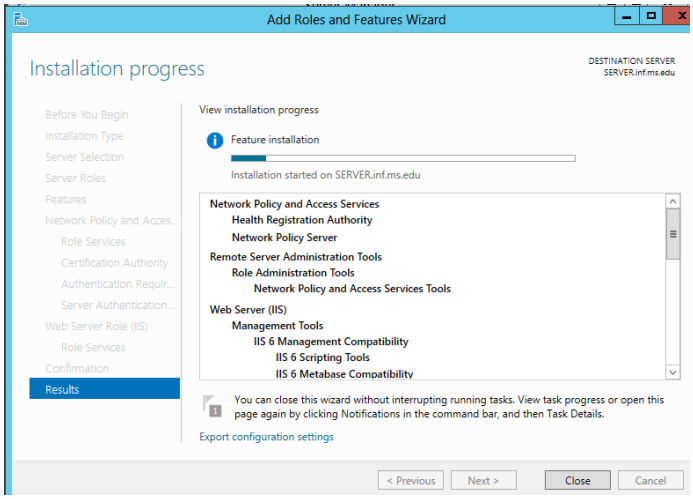

Zaključek namestitve NPS.

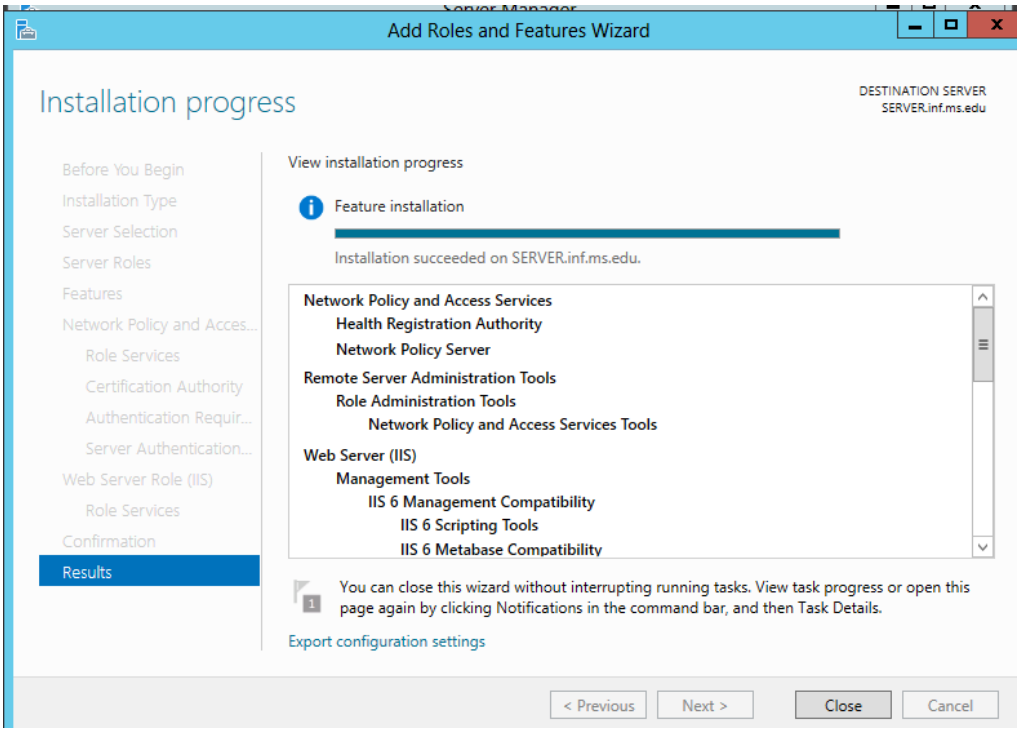

Ponovni zagon operacijskega sistema !?
(zaradi VBox-a)

KONFIGURIRANJE RADIUS STREŽNIKA

V Server Managerju pod Tools izberite ***Network Policy Server***

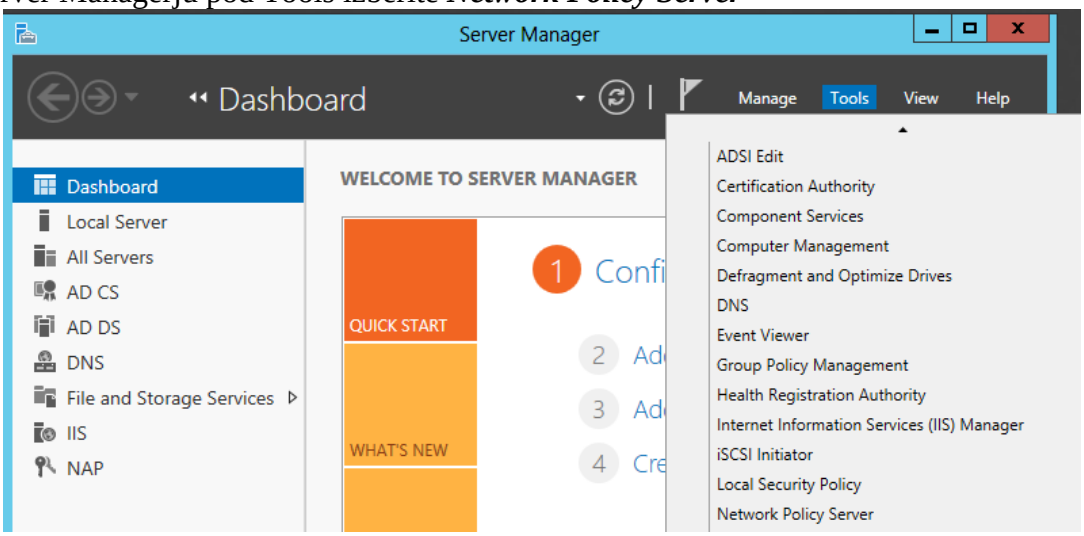

Pojavi se naslednja slika

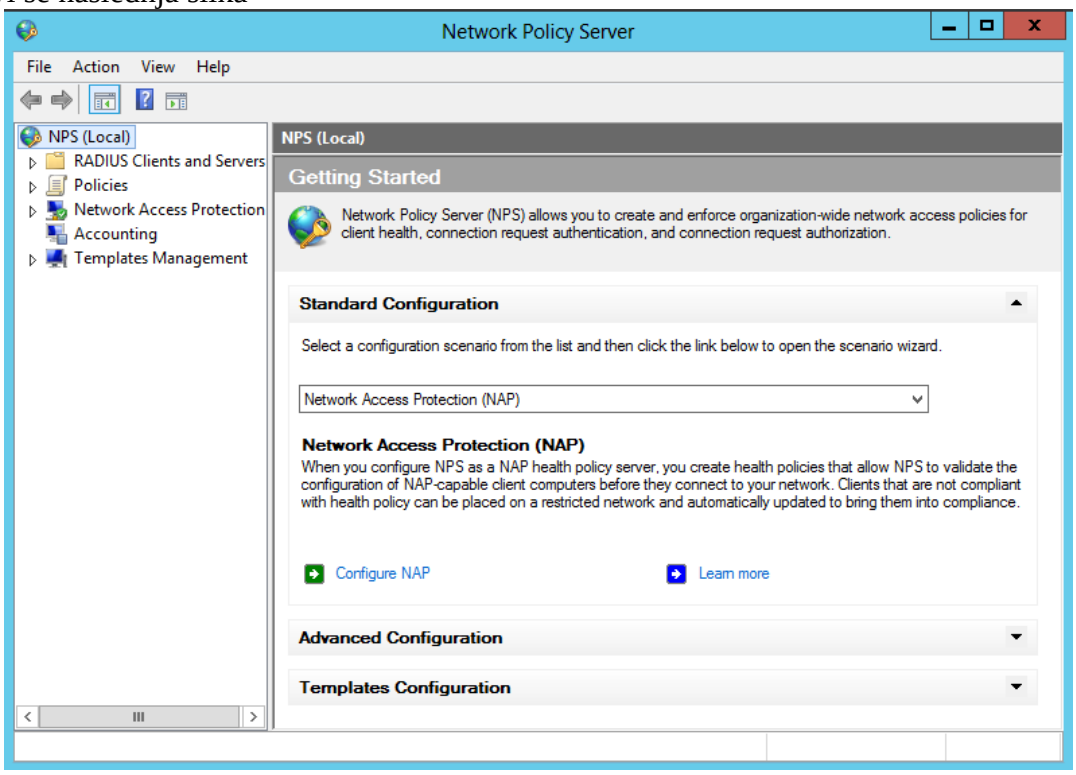

V Standard Configuracini izberite ***RADIUS server for 802.1X***… (slika)

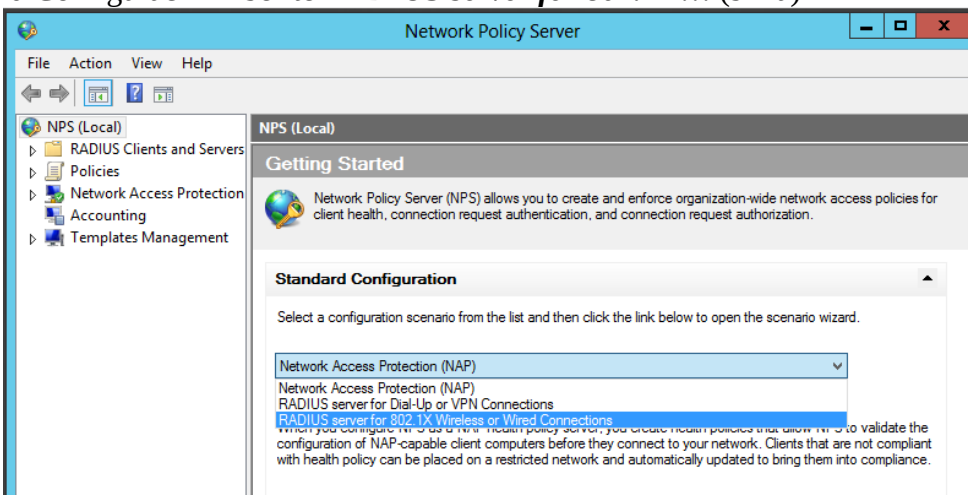

Pri zeleni puščici na dnu slike izberite ***Configure 802.1X***

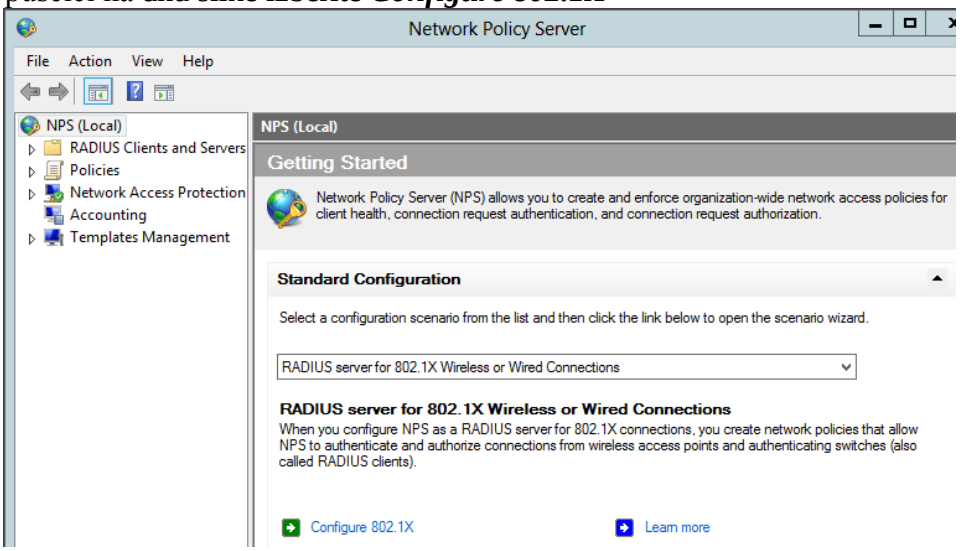

Vpišite ime povezave **Radius_WiFi,** nato ***Next***

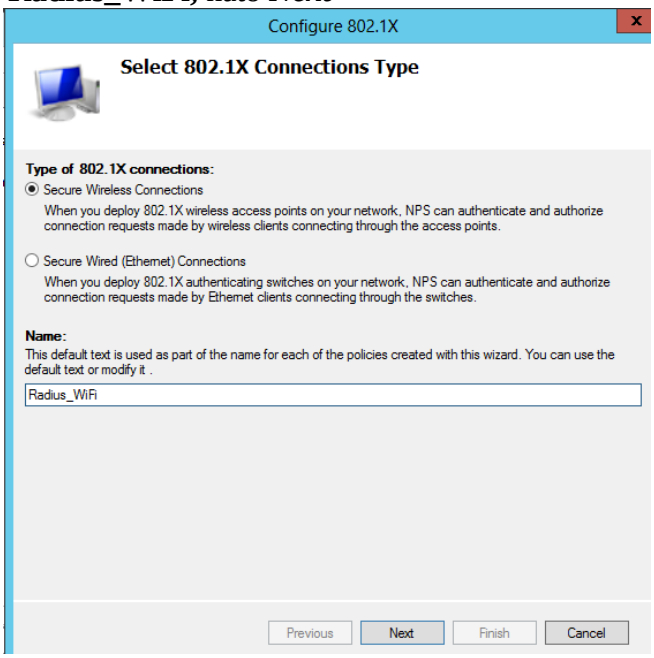

Izberite ***Add***

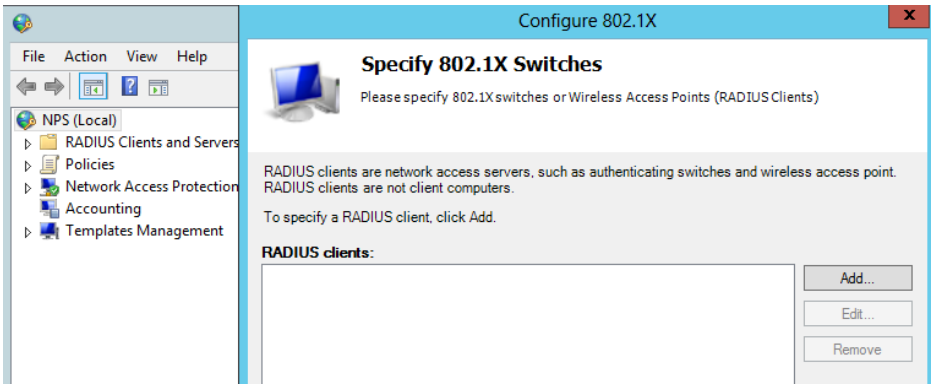

Vpisati je potrebno ime Clienta (**Linksys_WiFi**) ter njegov IP (IP routerja – 192.168.1.1), nato izberite gumb ***Verify***

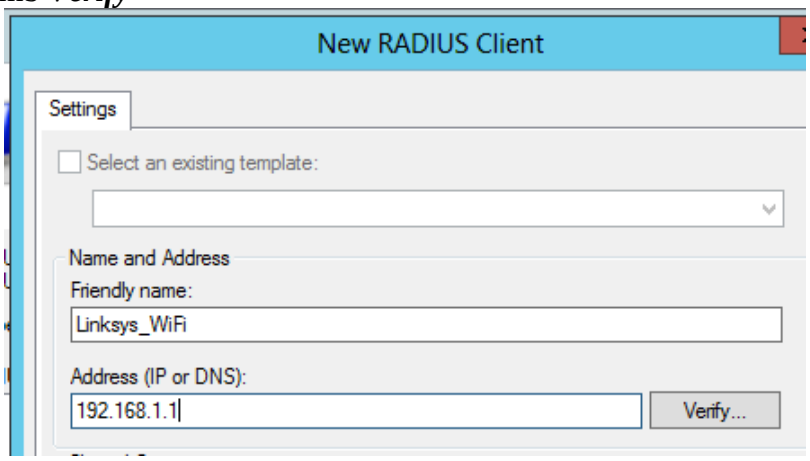

Izberite ***Resolve***, nato ***OK***

Po ***Shared secret*** in ***Confirm Shared secret*** vpišite **radius** (enako boste morali vpisati v routerju pod Wireless Security).

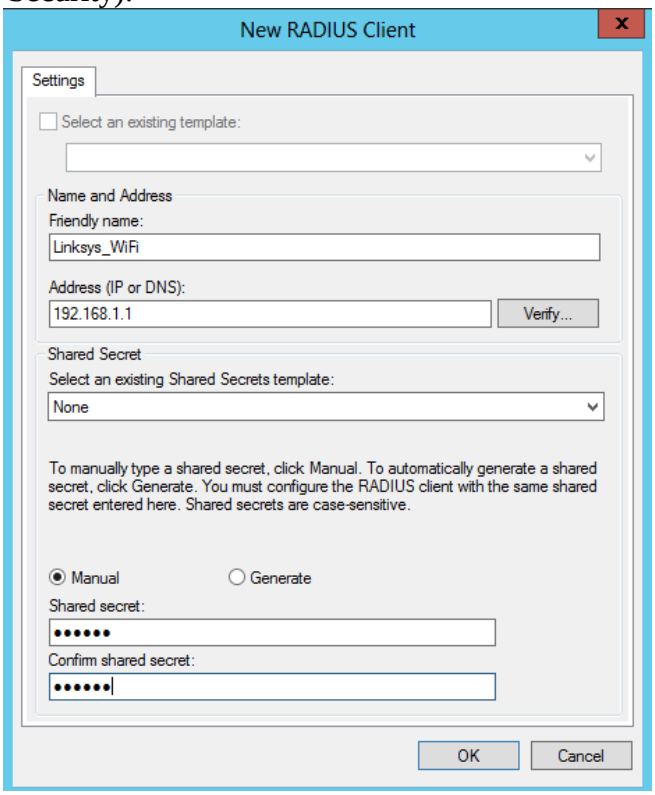

Next

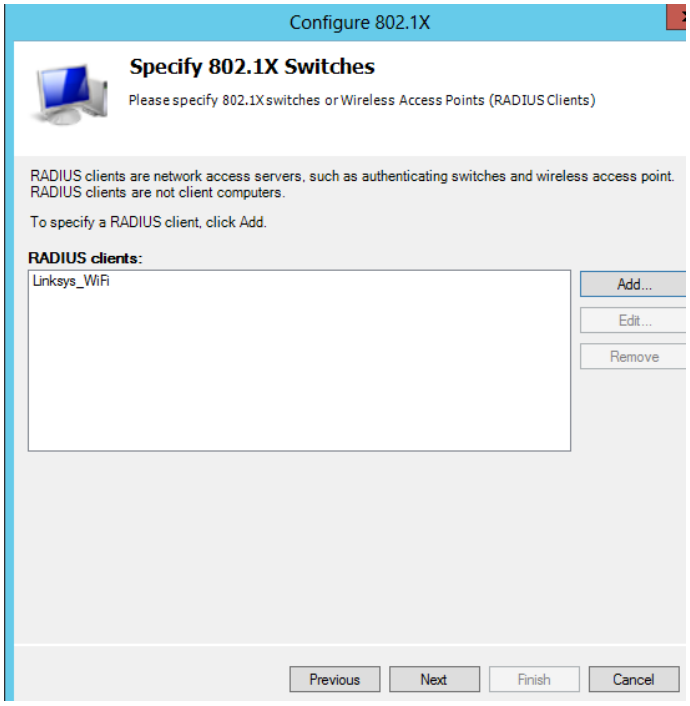

Izberite ***Microsoft: Secured password (EAP-MSCHAP v2)***, nato ***Configure***

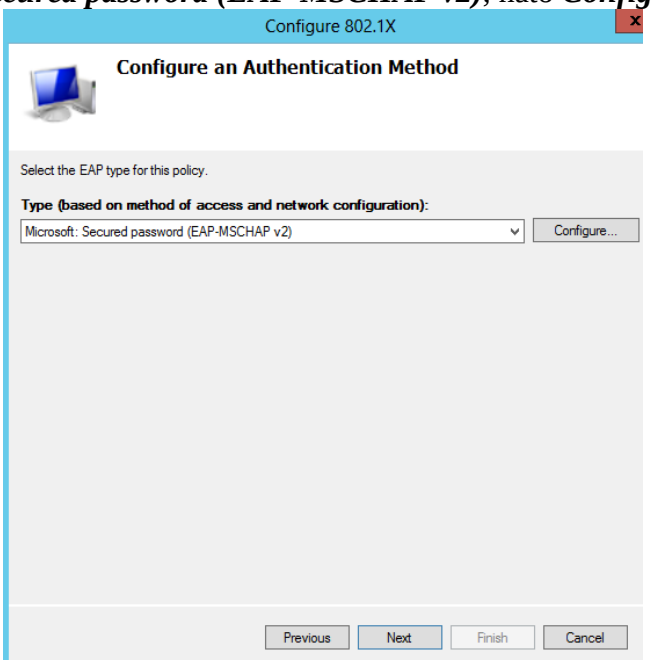

Popravite vrednost na 3, nato OK.

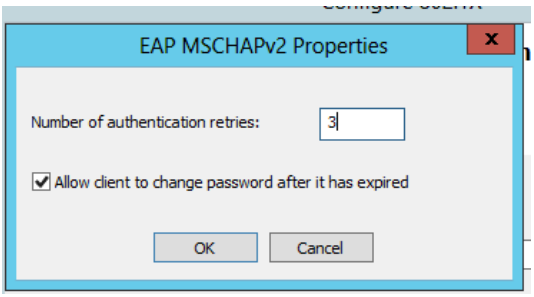

Next

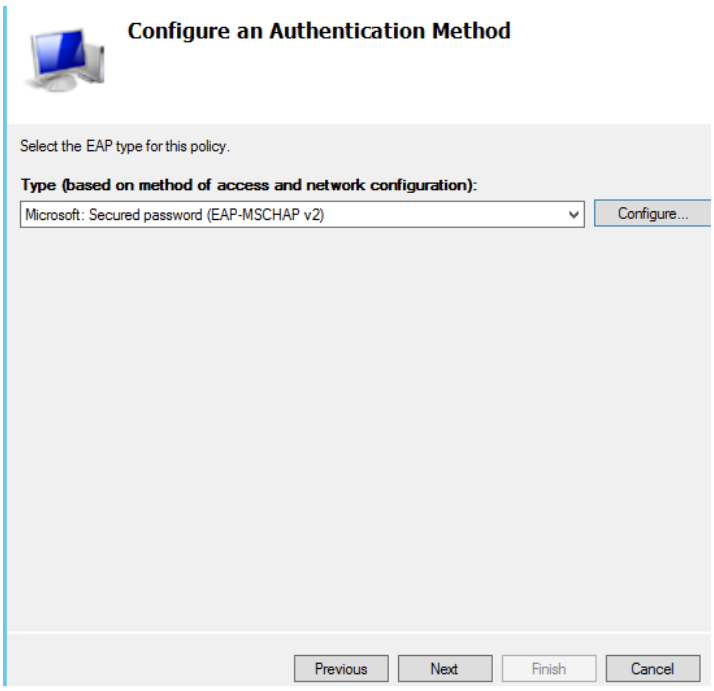

Izberite ***Add*** in dodajte skupino **WiFi**, ki ste jo ustvarili v Active Directory-u.

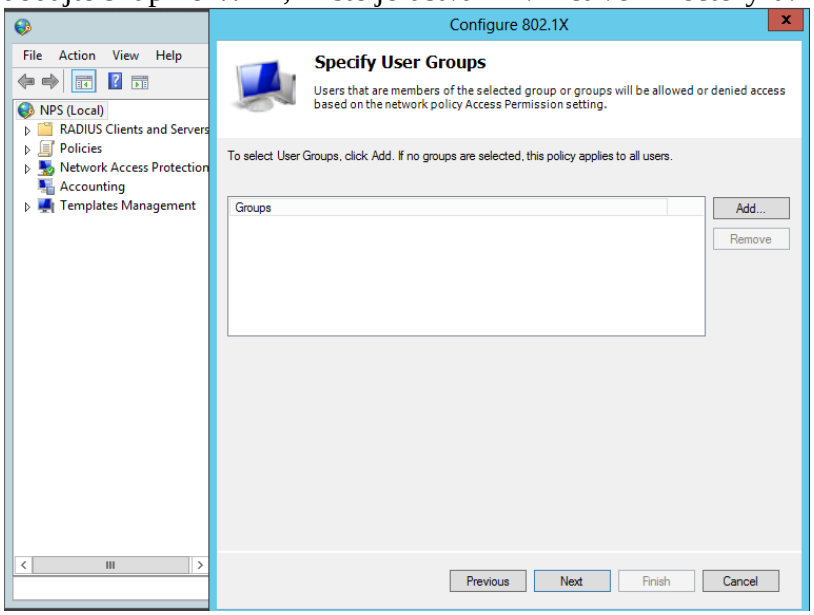

Dodajte skupino **WiFi** iz **Active Directory-a,** nato **OK**

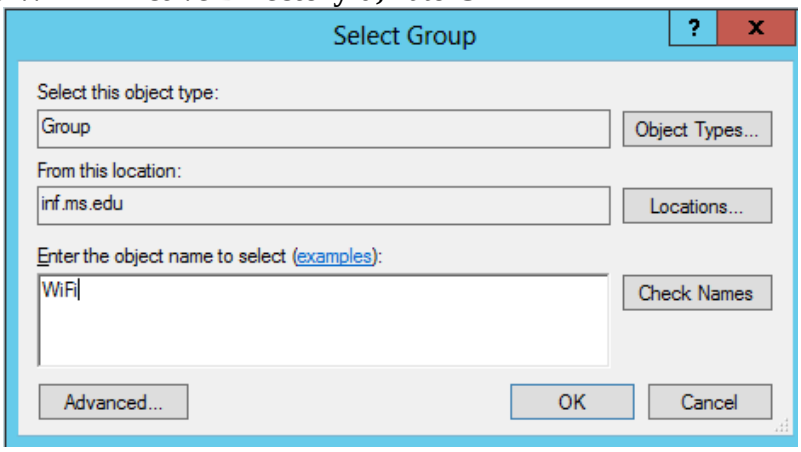

Next

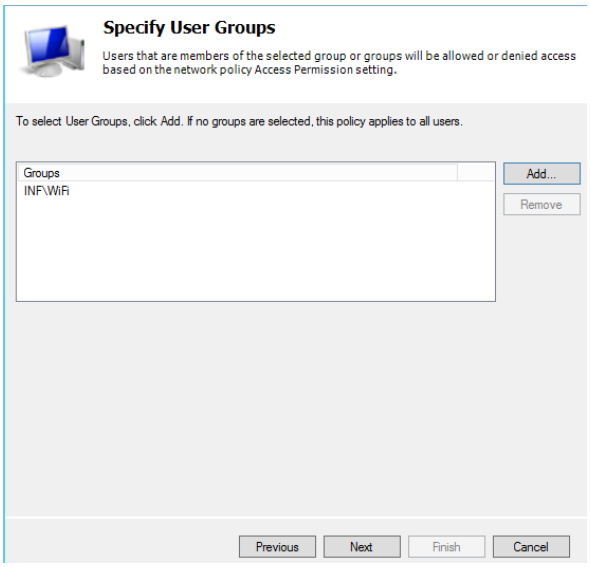

Next

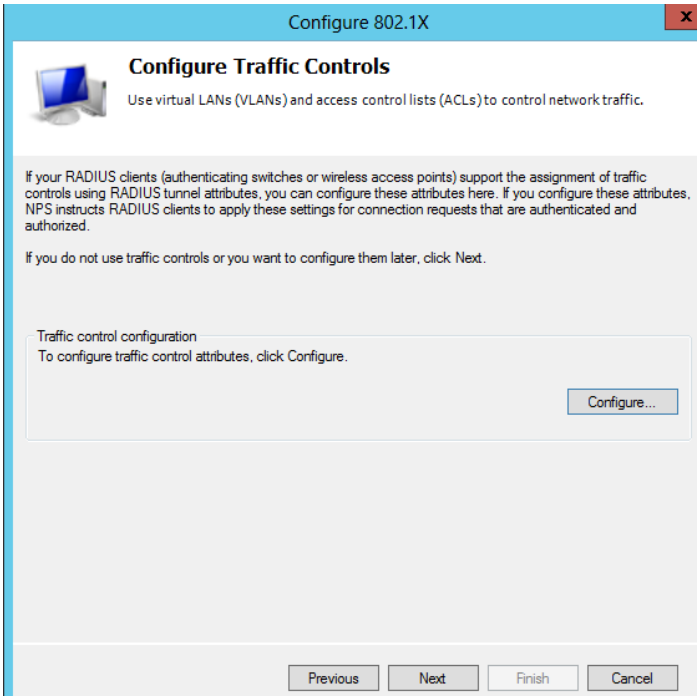

Izberite ***Finish***

Končan postopek

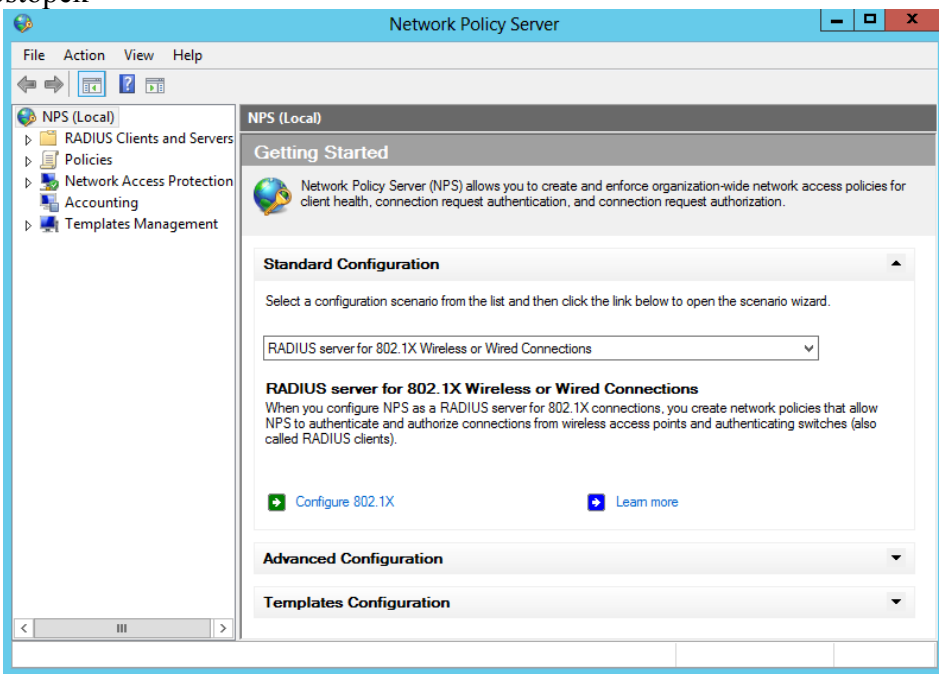

V ***Policies*** izberite ***Radius_Wifi***, nato pa desni klik in ***Properties***

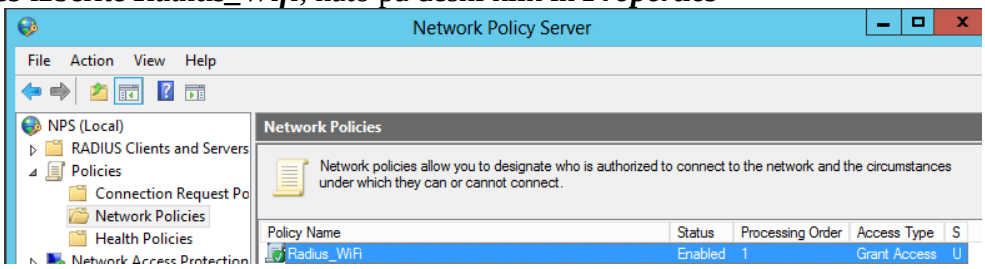

V zavihku ***Constraints*** izberite ***Add*** in dodajte ***EAP (PEAP)***, nato potrdite z OK.

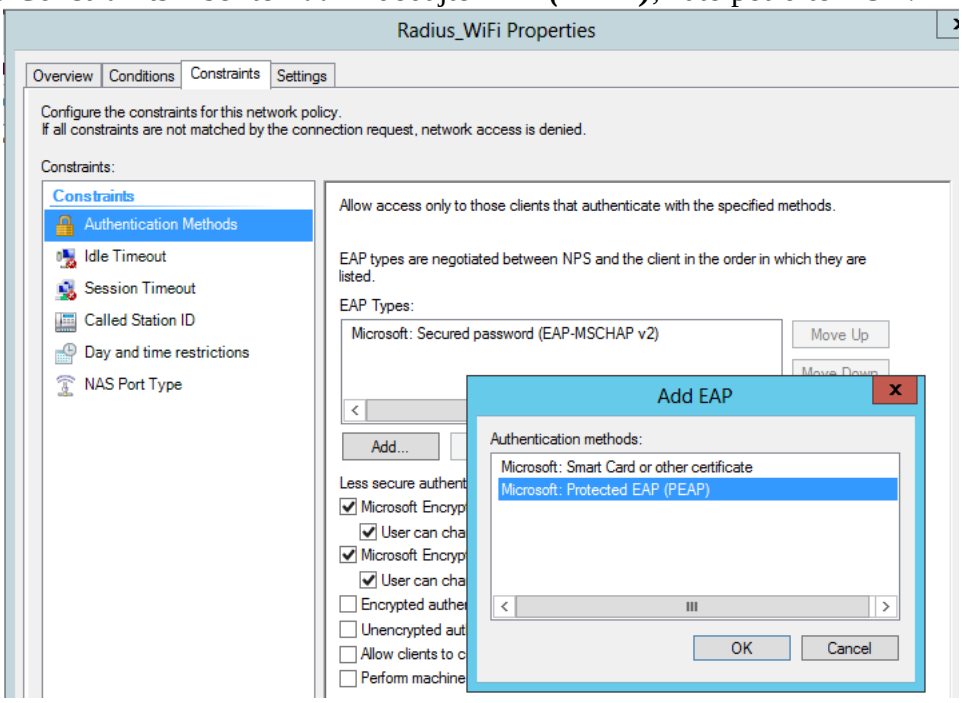

Spodaj desno izberite ***Apply***, nato ***OK***.

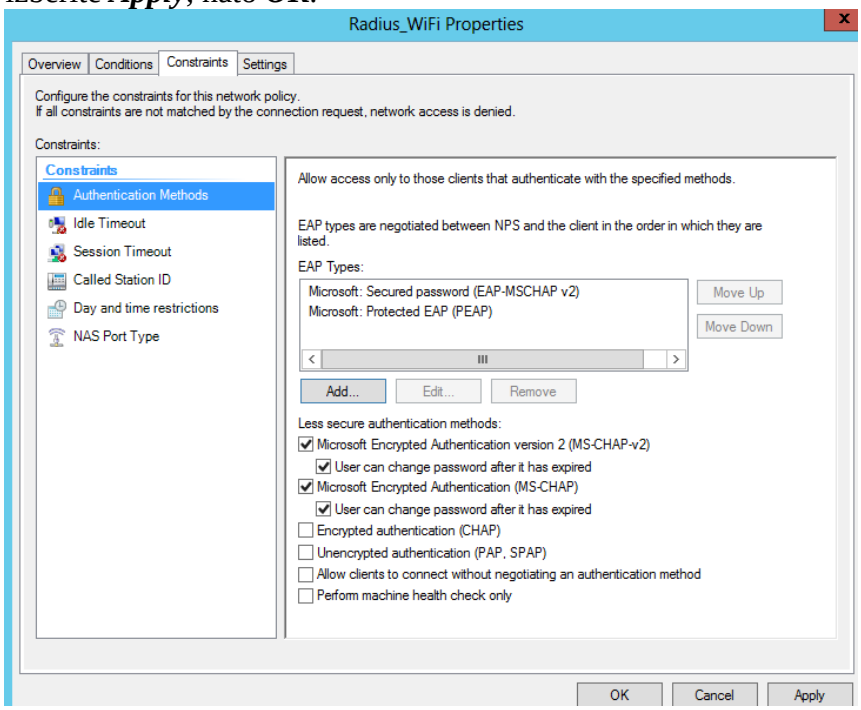

Preverite, ali je strežnik registriran (desni klik)

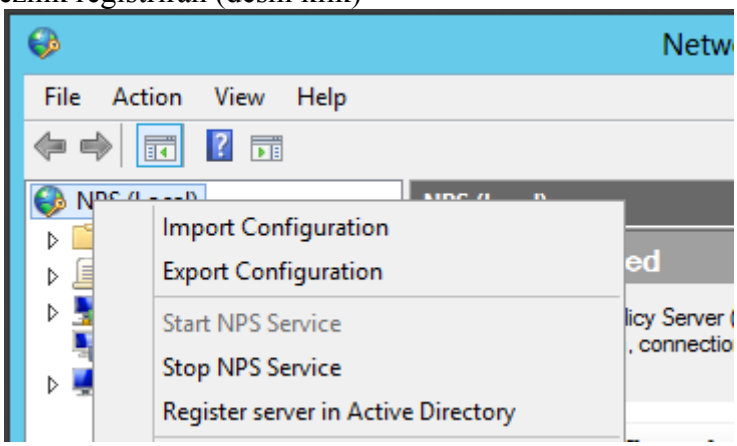

Če ni, potem izberite ***Register server in Active Directory*** in potrdite z ***OK*** (spodnja slika).

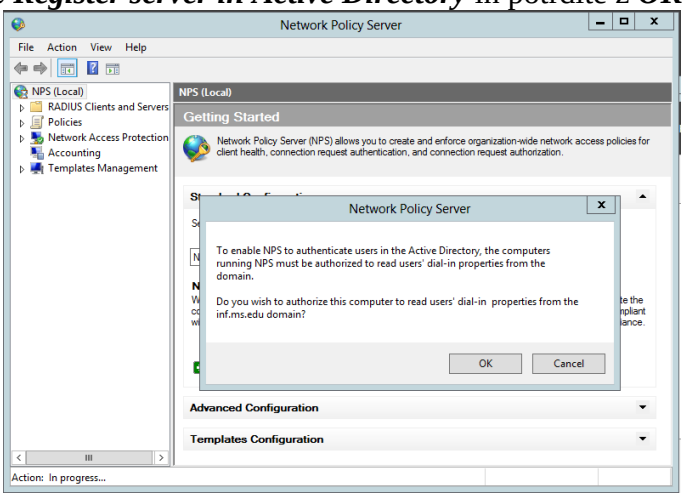

Še enkrat ***OK***

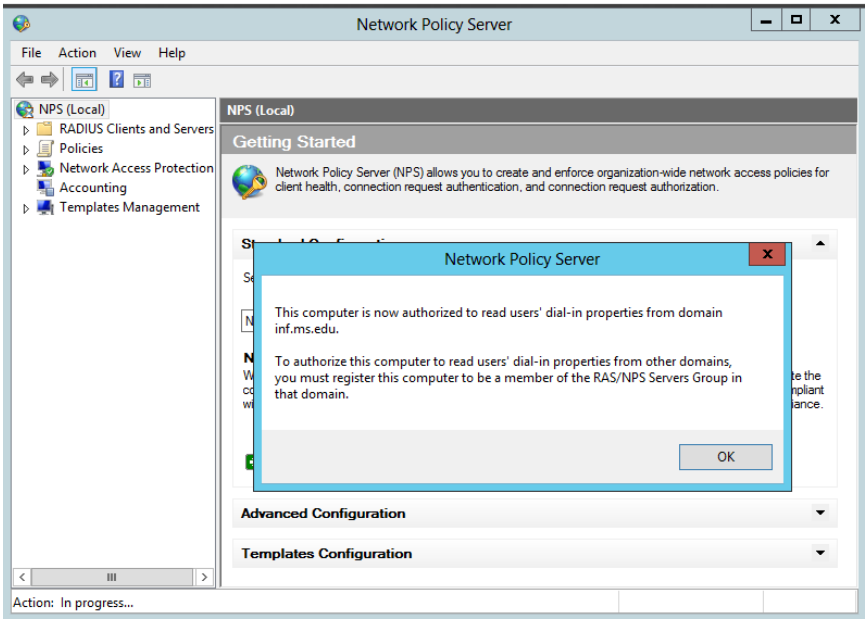

Strežnik je zdaj registriran.

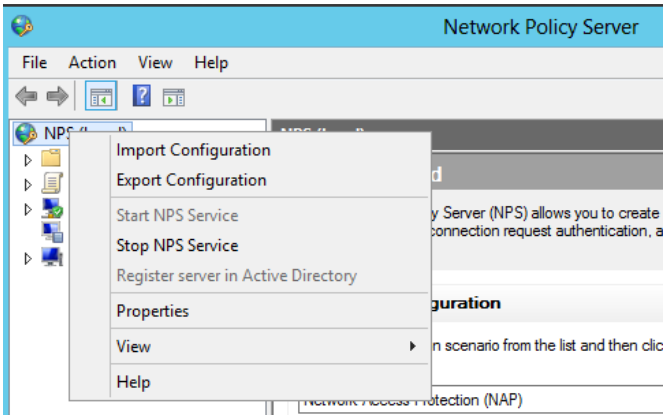

Za vsak slučaj ponovno zaženite strežnik (zaradi VBox-a…).

KONFIGURACIJA ROUTERJA ZA PRIJAVO PREKO RADIUS STREŽNIKA

IP naslov routerja

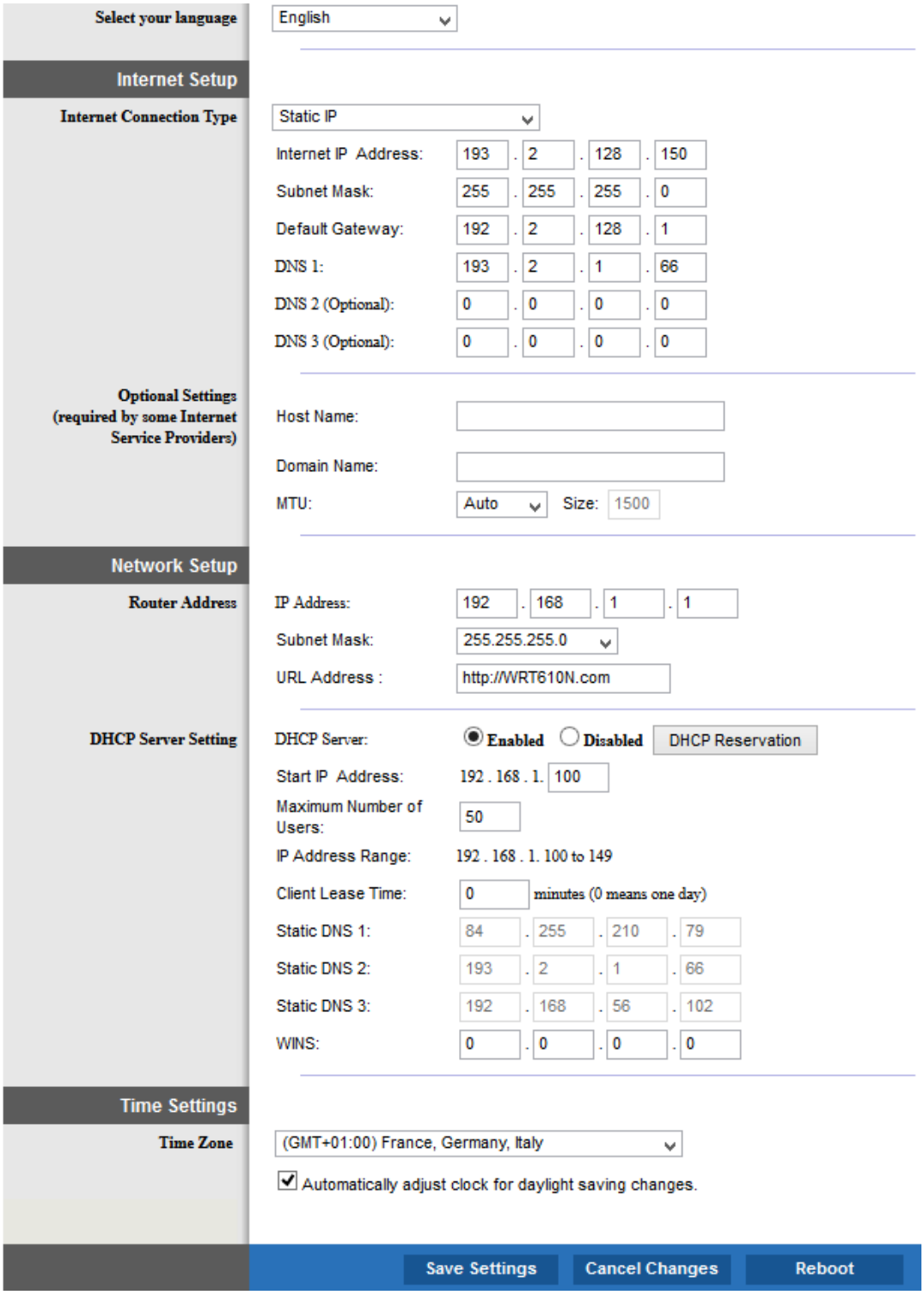

Nastavitve brezžičnega omrežja v routerju

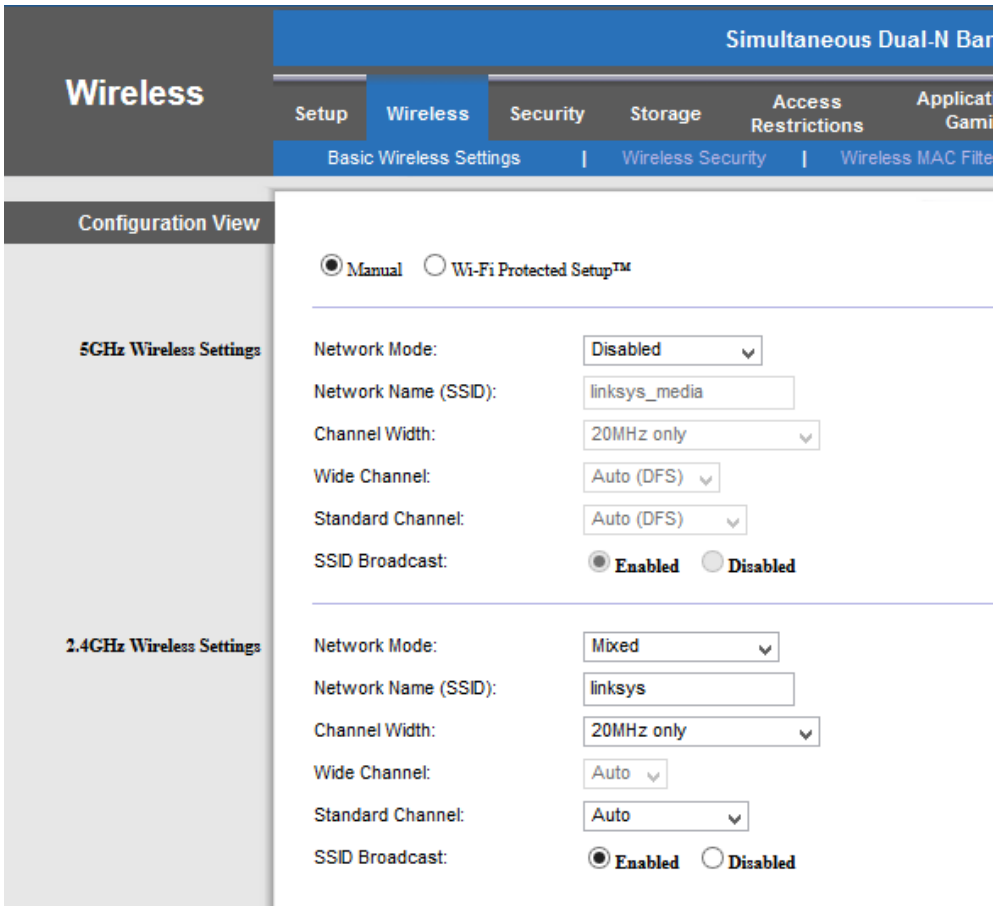

Pomoč pri Windows 8.x – brisanje WiFi profilov

netsh wlan delete profile name="ProfileName"

netsh wlan show profiles

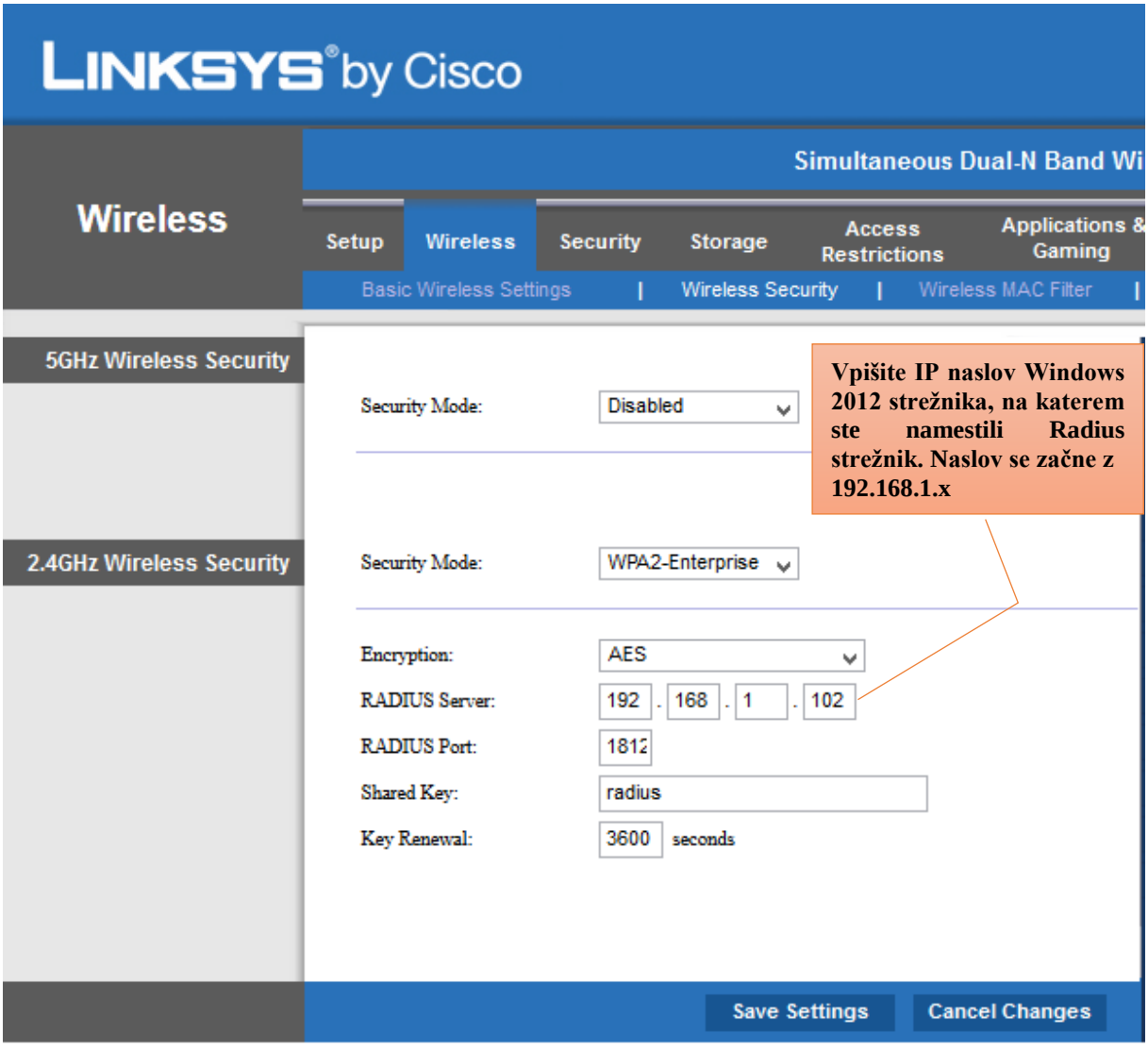

Vpišite IP naslov Windows 2012 strežnika, na katerem ste namestili Radius strežnik. Naslov se začne z 192.168.1.x

PRIJAVA IZ DELOVNE POSTAJE V BREZŽIČNO OMREŽJE PREKO RADIUS STREŽNIKA

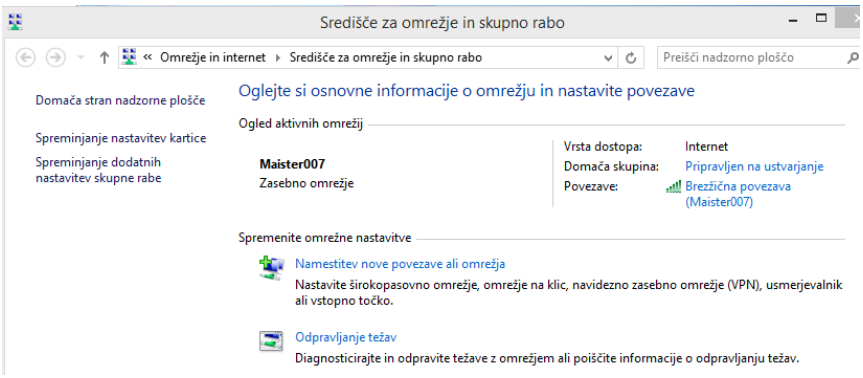

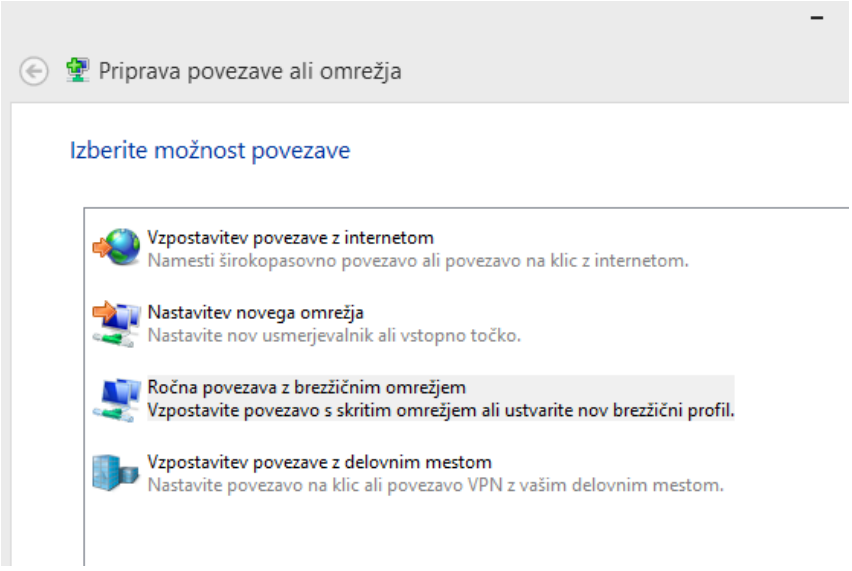

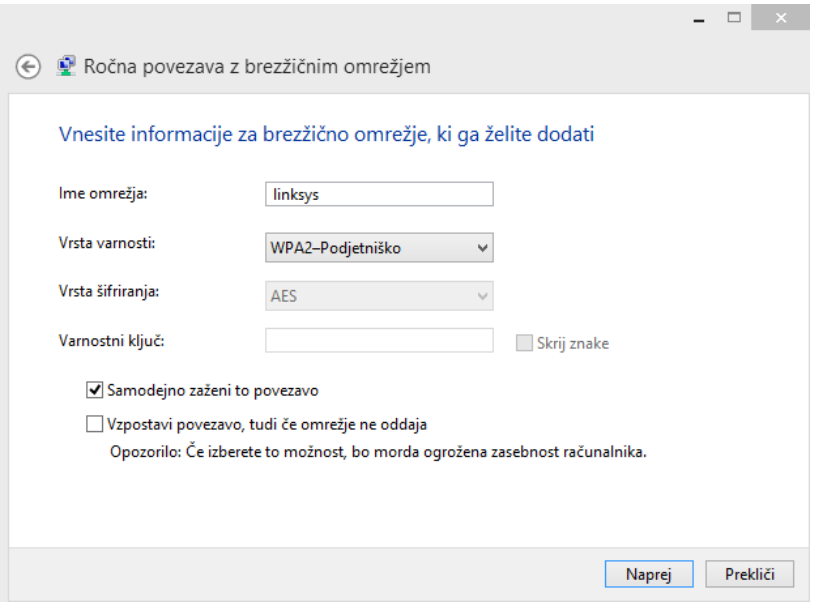

Izberite ***Spremeni nastavitve…***

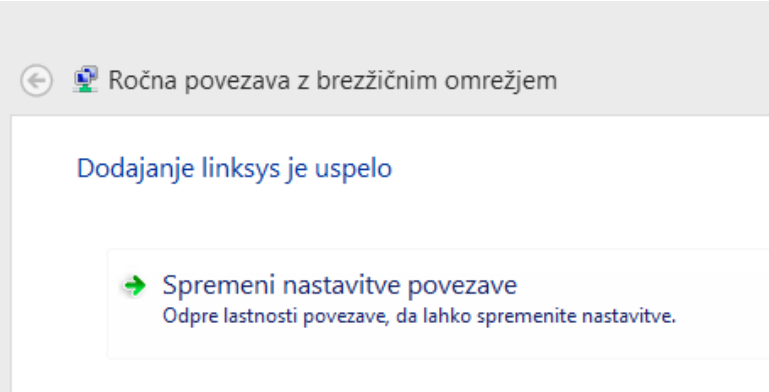

Izberite zavihek *Varnost*

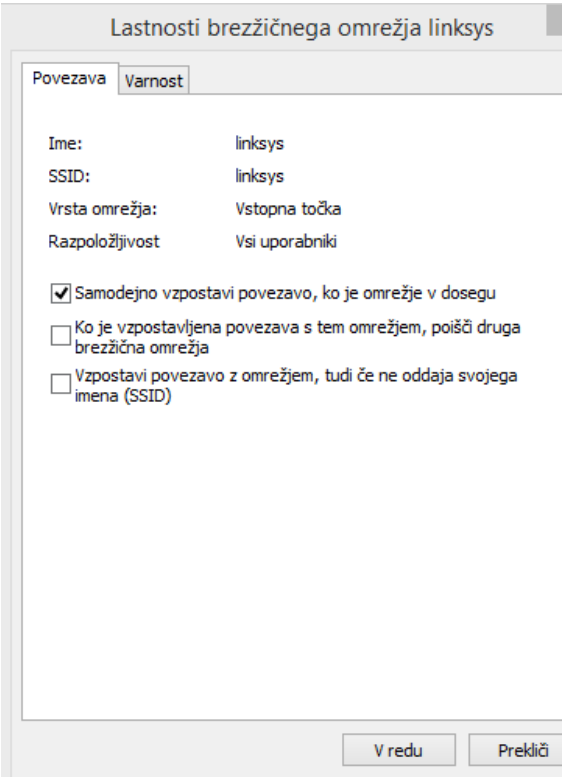

Spremenite nastavitve po sliki.

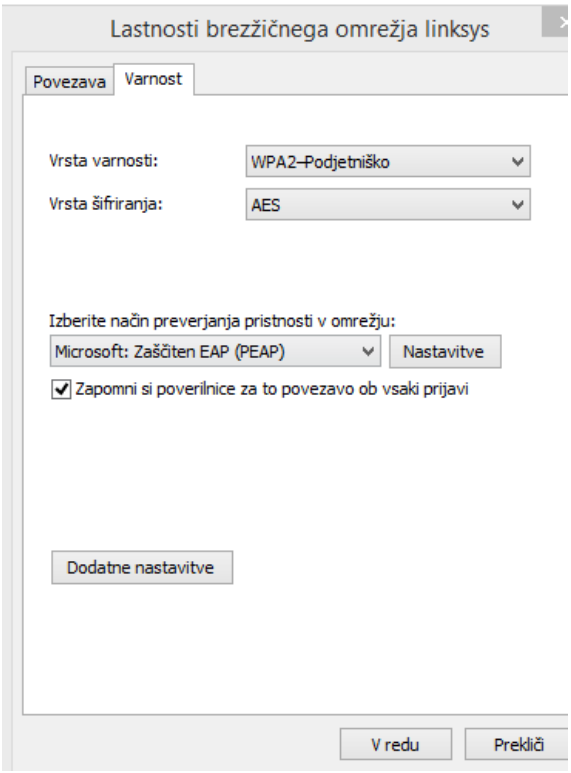

Izberite ***Nastavitve*** ter popravite po sliki

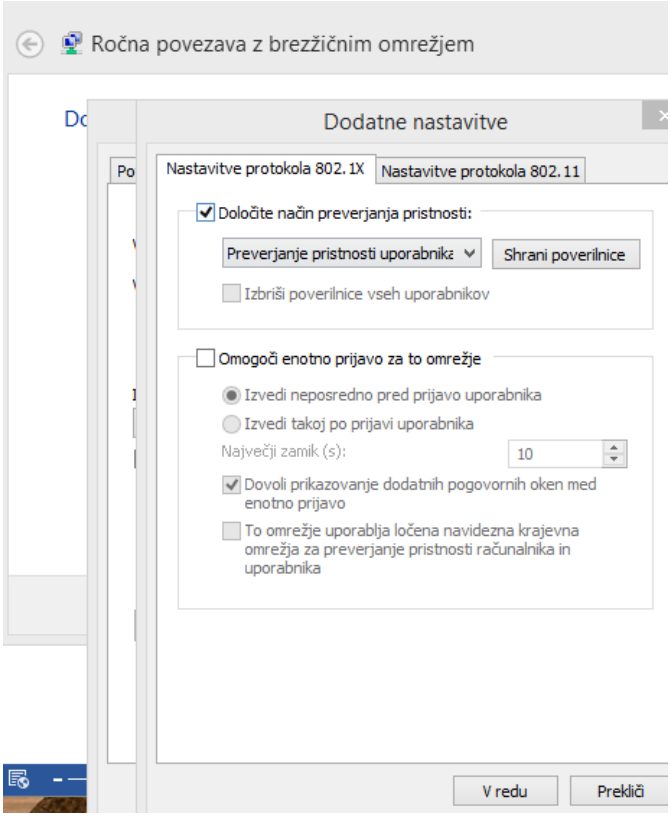

Spremenite nastavitve tako, kot je na sliki, nato izberite ***Konfiguriraj***

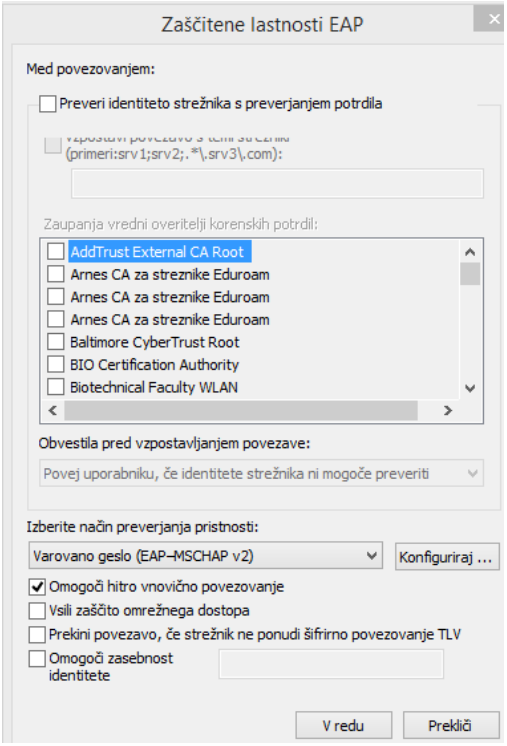

Zbrišite kljukico in potrdite nastavitev.

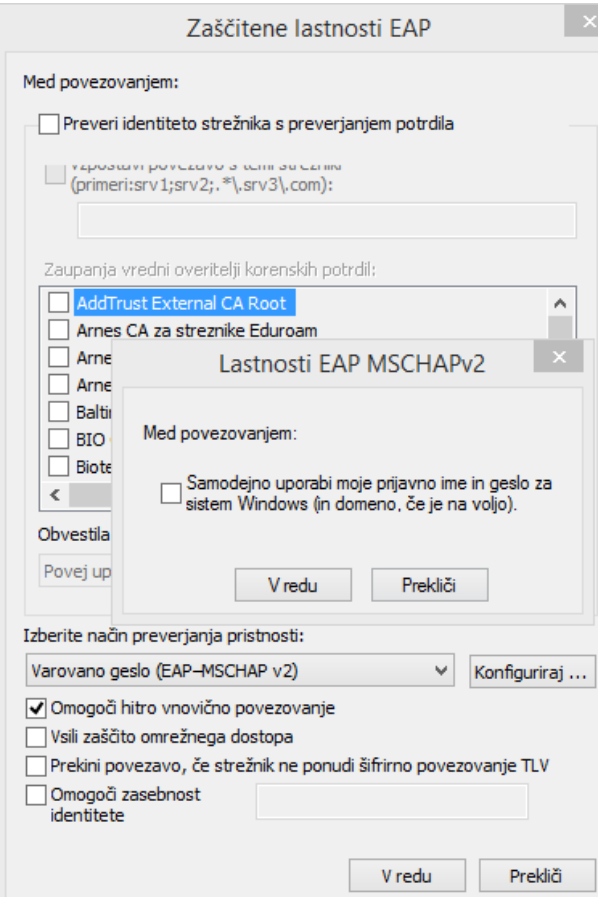

Izbirajte V redu, dokler ne pridete do naslednje slike…zaključite spreminjanje nastavitev z ***Zapri***

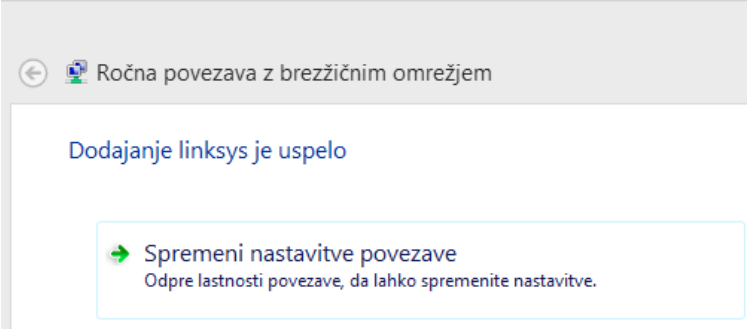

V brezžičnih omrežjih izberite **linksys**

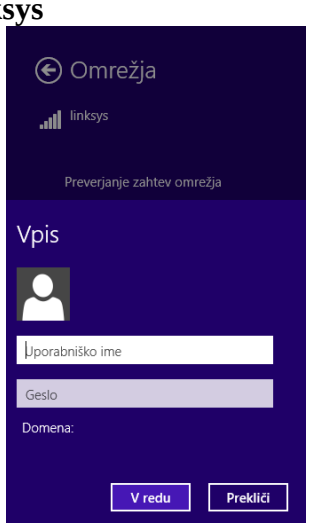

Vpišite: **inf\janez**
windows2012+

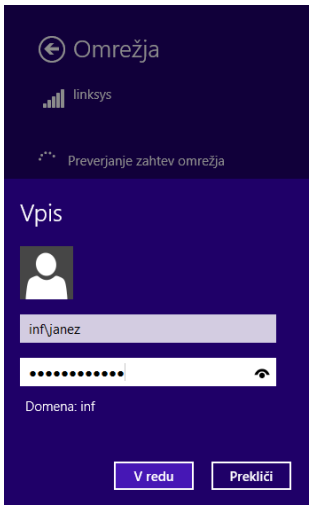

Potrdite z ***V redu***